2024

WESTON HIGH SCHOOL
PANORAMA

V40

WESTON HIGH SCHOOL
WILDCATS

This 2023-2024 yearbook is in loving memory of Christina Dangond, a classmate, friend, and beautiful soul. You left a lasting legacy on our class and our lives are better because of you.

Disclaimer: Colors shown on proof may vary from final printed page.

SENIORS

SENIORS

Disclaimer: Colors shown on proof may vary from final printed page.

Disclaimer: Colors shown on proof may vary from final printed page.

Weston High School

Disclaimer: Colors shown on proof may vary from final printed page.

Class of 2024

Disclaimer: Colors shown on proof may vary from final printed page.

WESTON VS WAYLAND; 16-0

POWDERPUFF

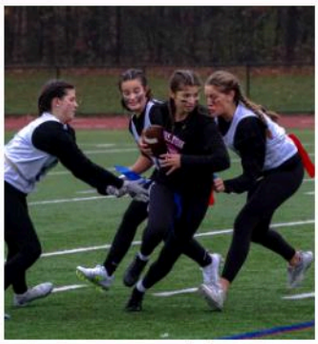

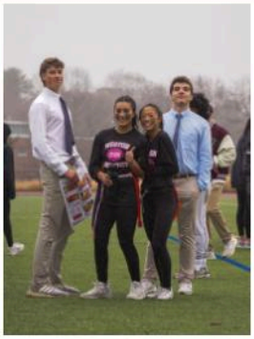

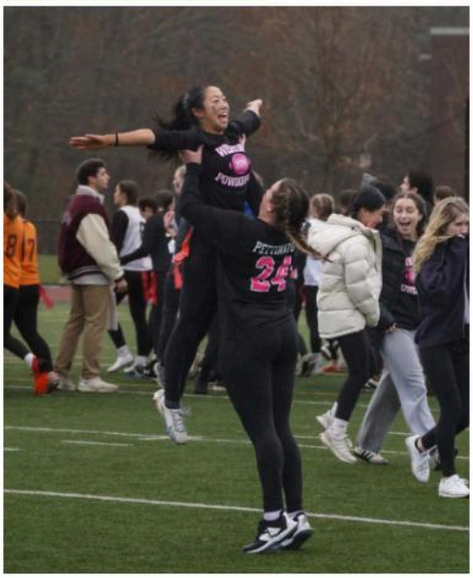

Disclaimer: Colors shown on proof may vary from final printed page.

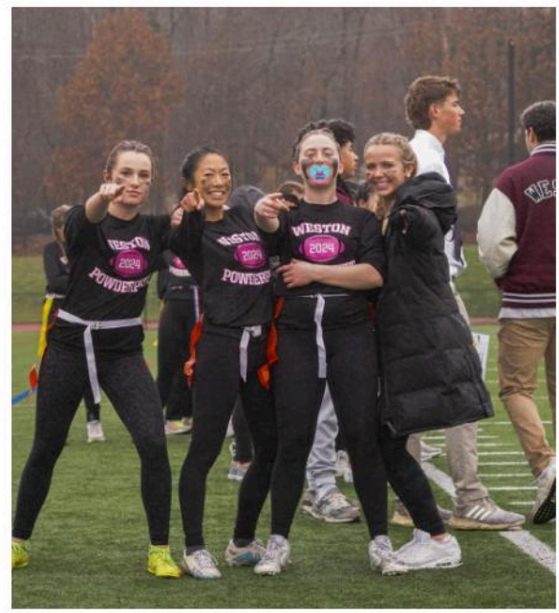

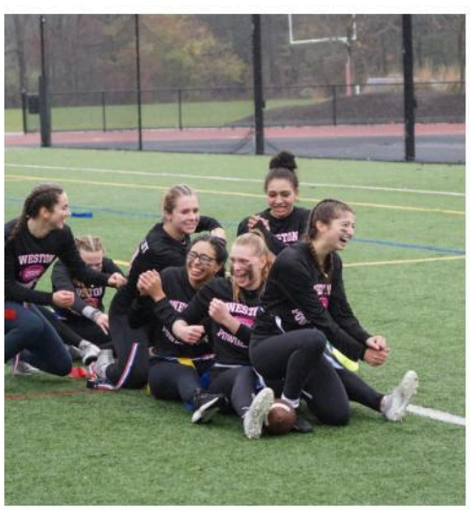

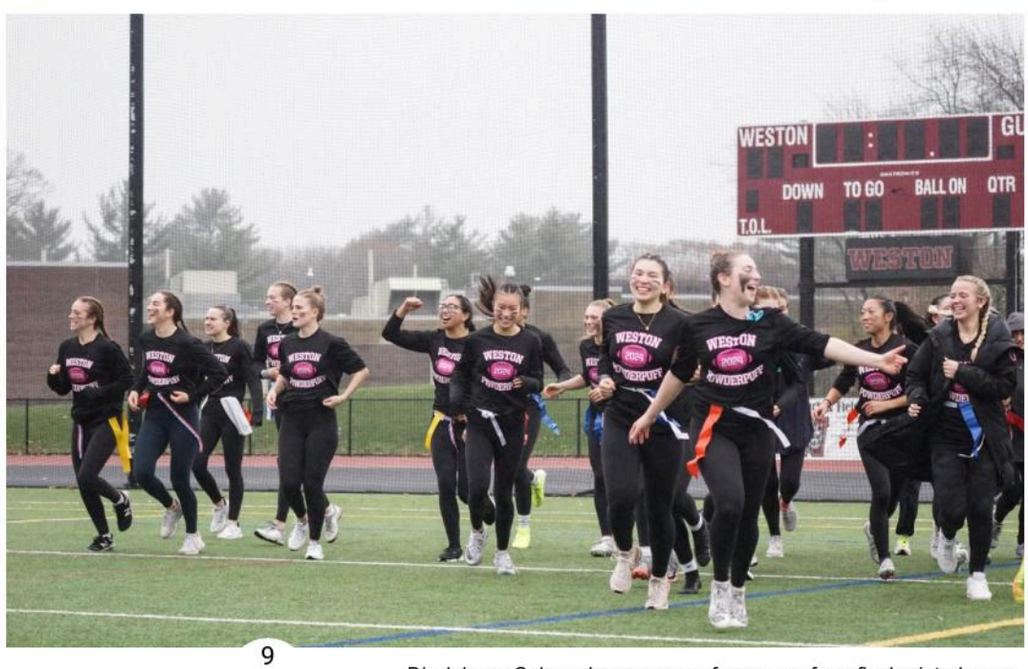

Disclaimer: Colors shown on proof may vary from final printed page.

SENIOR GROUPS

BOBCATS

LYNX

Disclaimer: Colors shown on proof may vary from final printed page.

LIFERS

NEWCOMERS

Disclaimer: Colors shown on proof may vary from final printed page.

SENIOR SUPERLATIVES

BEST HAIR

COCO CURRAN + SIMA LEIBMAN

SECRET TWINS

JONAH BACKER + MAX BURD

TEACHER'S PET

LIBBY GALTON + MAX BURD

MOST LIKELY TO NEVER RETURN TO WESTON

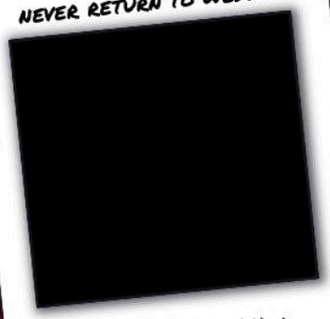

TIM FITZGIBBON + SAM THOMAS

BEST BROMANCE

DARRELL JOHNSON + JEFFERY ASAREDANQUAH

DUNKIN'S #1 CUSTOMERS

AYLA HUDSON + BEN WHITMORE

LIFE OF THE PARTY

MOLLY ROSS + MATTIAS SARNBLAD

MOST LIKELY TO WIN AN ARGUMENT

AVA TILLMAN-SCHWARTZ + FINELY CAMPBELL

MOST LIKELY TO FALL ASLEEP IN CLASS

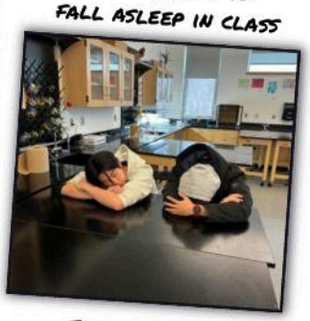

ERIC WEI + NICKY DAI

Disclaimer: Colors shown on proof may vary from final printed page.

Most Musical

Alida Svenson + Caleb Graupera

Best Nickname

Kevin Brown + Bridget Delduchetto

Most Contagious Laugh

Jackie Burns + David Reznik

Class Parents

Avery Gallo + Cortney Leung

Most Artistic

Shak Muhammad + Magnus Starrett

Most Likely to DoorDash

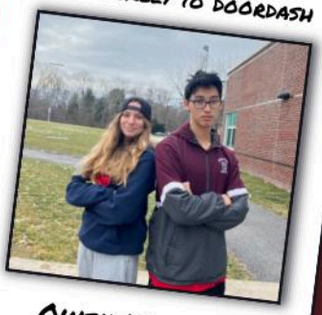

Owen Wang + Jordan Gilli

Everyones Secret Crush

Chloe Schiller + Mark Leonardo

Everyone's Best Friend

Keila Jalinous + Arjun Jasuja

Biggest Procrastinator

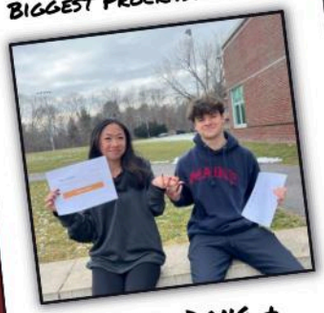

Annie Dong + Alexie Myers

Disclaimer: Colors shown on proof may vary from final printed page.

SENIOR SUPERLATIVES

Most Changed Since 9th Grade

Aidan Chien + TJ Dahl

Biggest Screenagers

Abbie Gilli + Evan Hoaglund

Best Dressed

Mandy Maselli + Amani Lopes Mercury

Biggest Danger to Pedestrians

Eric Wei + Chloe Zhang

Most Likely to Stay in Weston

Siena Ferrucci + Bella Pettinato

Cutest Couple

Zach Kano + Natalia Serov

Most Likely to Trip at Graduation

Evan Gilbert + Olivia Rome

Most Likely to End up on Broadway

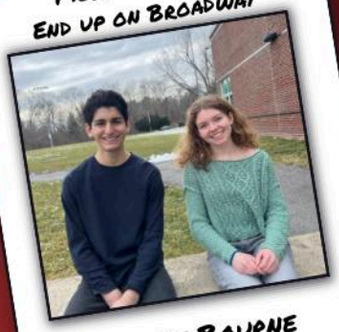

Sophie Bourne + Justin Kirk

Couple That Should've Been

Sophia Campo + Sylvain Marsot

Most Likely to be Injured

Charlie Dickie + Neta Leschly

Disclaimer: Colors shown on proof may vary from final printed page.

Best Smile

Arya Esmaeili + Nikki Ewald

Most Likely to Become an Olympian

Sloan Hinton + Lily Kacyvenski

Best to Bring Home to Parents

Morgan Calzini + Andrew Goldstein

Most Likely to Make Your Day

Peter Bruning + Joy Han

Most likely to talk your way out of trouble

William Killgallen + Sanket Vankayalapati

Most likely to be famous

Katya Marchant + Jeffrey Asare-Danquah

Biggest Flirt

Lily Spencer + Marco Buchbinder

Most likely to be tardy

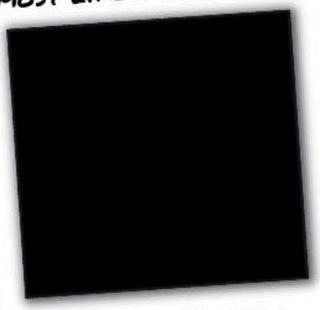

George Meade + Jack Cahill

Longest Friendship

Antonae Flowers + Amani Lopes-Mercury

Most Likely to Win the Nobel Peace Prize

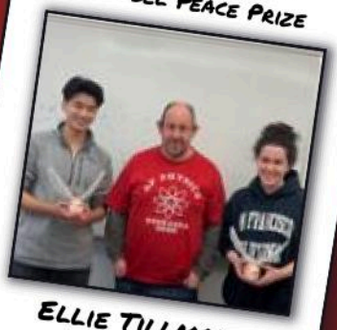

Ellie Tillman-Schwartz + Johnathan Lan

Disclaimer: Colors shown on proof may vary from final printed page.

Class of 2024

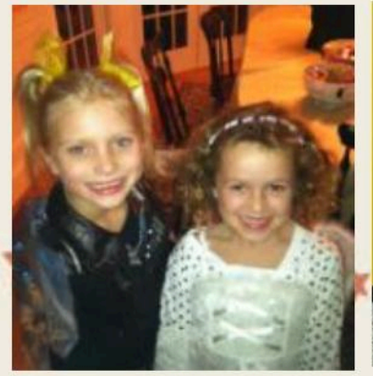

Disclaimer: Colors shown on proof may vary from final printed page.

Throwbacks

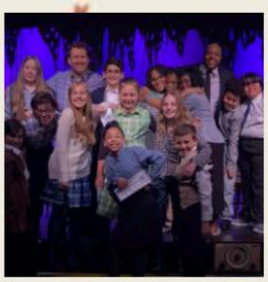

Disclaimer: Colors shown on proof may vary from final printed page.

Senior Day

Disclaimer: Colors shown on proof may vary from final printed page.

Disclaimer: Colors shown on proof may vary from final printed page.

THE WESTON METCO CLASS OF '24

Jeffrey Asaredanquah, Kevin Brown, Antonae Flowers, Christian Henriquez, Darrell Johnson, Amani Lopes-Mercury, Maya McCatty, Tarik Muhammad, Raymond Rojas, Samantha Thomas

Disclaimer: Colors shown on proof may vary from final printed page.

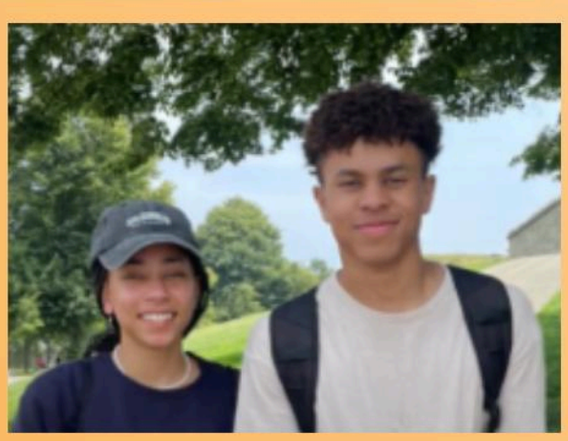

Disclaimer: Colors shown on proof may vary from final printed page.

Senior
BLACK & WHITE DANCE

Thank you to our Senior Leaders!

Thank you so much to our senior leaders for their guidance and support throughout these four years at Weston High School!

Executive Student Council James Osborn, Molly Ross, Matthias Sarnblad, Olivia Rome, & Sloan Hinton

Disclaimer: Colors shown on proof may vary from final printed page.

Senior Class Offices and Faculty Advisors: Ms Rachel Orenstein, Cortney Leung, Annie Dong, Caleb Graupera, Libby Galton, Erin Huang, & Ms. Kristin Mariano

Student Council Reps: Caitlin Lacey, Avery Gallo, Siena Flanigon, & Bella Pettinato

Class parents: Sara Osborn, Kim Pelzar & Sally Farzaneh

Principal Peri and Assistant Principal Bairstow

Disclaimer: Colors shown on proof may vary from final printed page.

SENIORS

Omar Aboushala

"Never take for granted the special opportunity to explore the world around you"

Thank you to my parents for inspiring and supporting me through these years. I've made my best decisions through your guidance. Thank you to all the staff and teachers at Weston high school, you all are kind and wonderful people. To the programs and sports teams that I have been apart of, thank you for the memories. To those who made me laugh the most, love y'all!

Brigid Arturi

"Why don't you stop worrying about sounding smart and just be yourself?" - Monica Geller

To everyone I've ever crossed paths with:

Thank you for shaping me into the person I am today.

To everyone I will cross paths with:

Thank you for helping me continue learning and loving in new, wonderful ways for the rest of my life.

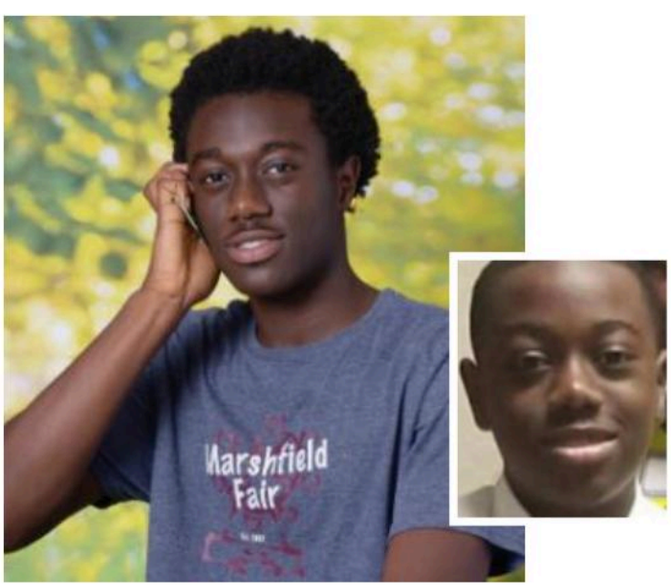

Jeffrey Asaredanquah

"I hope I'm somewhere with more money than you right now."

I would like to say thank you to my parents, my friends, and all my teachers (except Dr.Henry and Mrs.Choi in 4th grade).

Disclaimer: Colors shown on proof may vary from final printed page.

"'Now run along and play, but don't get into trouble.' George promised to be good. But it is easy for little monkeys to forget." - H.A. Ray

Thank you Mom & Dad for your help and support throughout high school. Thanks to my teachers for preparing me for the academic future. Thank you to my friends for making school tolerable, helping me pass my classes and making class fun.

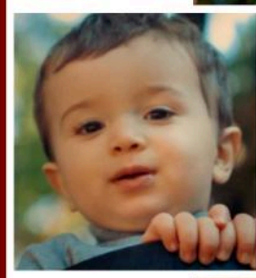

Sam Atefi

"Life is meant to be enjoyed."

First I'd like to thank my parents for their endless support and encouragement throughout high school. I also want to thank my siblings and friends for always being there for me. Lastly, shout out Coach Wilson. Peace!

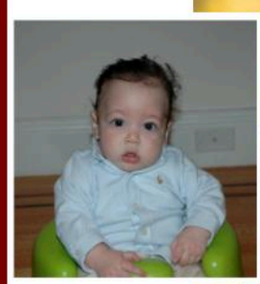

Jonah Backer

"Where'd All The Time Go" - Dr. Dog

Thank you Mom & Dad for all of your unwavering love and support throughout my life, and thank you to my brother Drew for always having my back. You have all taught me to try my best even when I feel like giving up. Thank you to my friends for making high school unforgettable and for all the memories. And lastly, thank you to my teachers for helping me get this far and for making my college future possible. I never thought I'd miss high school, but I know I'll definitely miss this place.

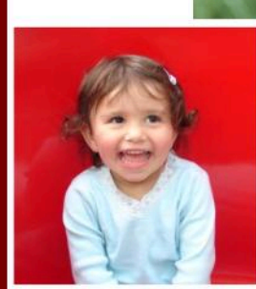

Julia Baumert

Disclaimer: Colors shown on proof may vary from final printed page.

SENIORS

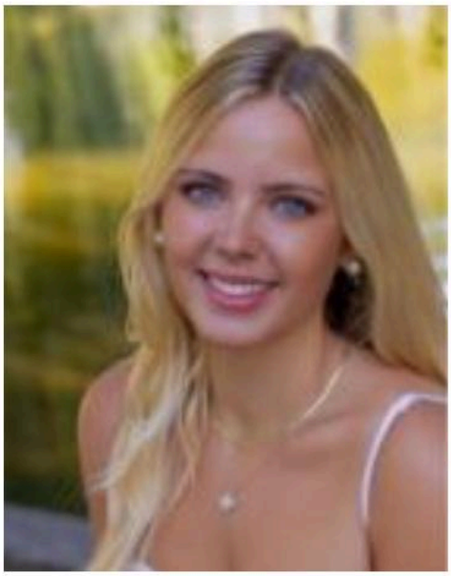

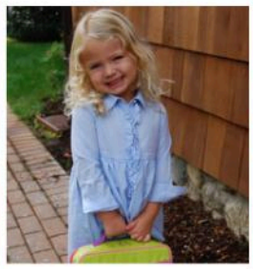

Caroline Betty

"When life gives you lemonade, make lemons.
Life will be all like what!?" - Phil Dunphy (Modern Family)

Thank you to my family for all your constant love and support. Thank you to all my friends who made even my worst days feel bearable, never failing to make me laugh. It made coming to school each day feel so worth it knowing I would be surrounded by the people who make me my happiest self. Finally, thank you to my teachers who taught me the importance of self confidence and allowed me to grow into both the student and person I wanted to be. I will forever value my time and experiences at Weston High School and I am thankful to have been a part of such a passionate community.

Mathew Blandon Balladares

"The secret of success is to do the common
thing uncommonly well." - John D. Rockefeller Jr.

Thanks to my parents for their unwavering support throughout my life. I couldn't have achieved what I have without you. You've taught me how to be a respectful young man, and I appreciate everything you've done for me.

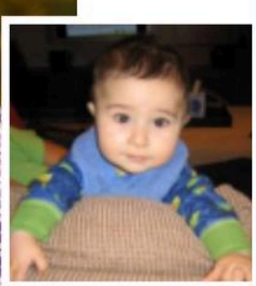

Simon Bornstein

"What we face may look insurmountable, but what I learned is
that we are always stronger than we know." - Arnold Schwarzenegger

Thank you to my family, my friends, and all those who have supported me. I look forward to the adventures yet to come!

Disclaimer: Colors shown on proof may vary from final printed page.

"If we wait until we're ready, we'll be waiting for the rest of our lives." - Lemony Snicket

Thank you to Mom and Dad for always being there to support me, cheering on my academic and creative endeavors. Thank you to Jessica for being the most constant and hilarious person in my life. I love you all. Thank you to my teachers for sharing your knowledge, and fostering stimulating conversations that built the foundation for our futures. Thank you to my friends for filling high school with memorable moments and laughter. I cannot wait to see what the future holds for us. Lots of love to '24!

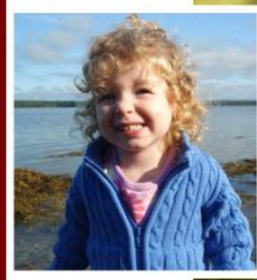

Sophia Bourne

"Sunny days wouldn't be special if it wasn't for the rain, joy wouldn't feel so good if it wasn't from pain." - 50 cent

I extend my heartfelt gratitude to everyone at school who contributed to my graduation. A special thanks to the football and lacrosse teams; being your captain was an honor. And to all my friends who smiled and laughed with me I want to thank you for impacting my life. I owe immense gratitude to the Jones family, who have been a second family throughout my life. To my mom and dad, your unwavering support during our shared journey means the world. I wasn't a perfect son, but you believed in me. Lastly, my appreciation goes to my inspiring older sisters, Kimani and Shyan. They've paved a significant path that I'm determined to follow, their influence immeasurable. Thank you all for being instrumental in my journey to this moment.

Kevin Brown

"Attitude is a little thing that makes a big difference." -Winston Churchill

Happy Hoppers to 12th grade. Boy time flies! Special thanks to Nellie, Carole and Ellen for starting me off. Chorus with Mrs. Oz and Mr. Eldridge made school so much fun. Drama with Ms. Higgins and Mrs. Slotnik opened up a whole new world for me. I also loved swimming for the Red Tide. Coach Valle , Coach McLaughlin & Coach Foley were always supportive and fun. A special thank you to all the Weston High School teachers who encouraged & supported me always. Love to Mom, Dad, Stephen & Bobo.

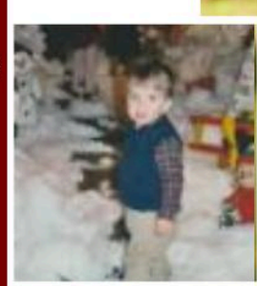

Peter Bruning

Disclaimer: Colors shown on proof may vary from final printed page.

SENIORS

Skylar Brunk

"You must always have faith in people. And, most importantly, you must always have faith in yourself." - Elle Woods, Legally Blonde

Mom, Dad, Grammy, Poppy, F and P: I love you guys so much. I wouldn't be here without you. Also, thanks for the quote idea Dad. To my friends: thank you for always supporting me, and I'm going to miss you all so much. For my friends who aren't graduating yet, I believe in you; you can do this. I love you all so much. Lastly, thank you to my teachers who have guided me through my educational journey. Good luck everybody!

Marco Buchbinder

"The question isn't, 'What are we going to do?' The questions is, 'What aren't we going to do?'" - Ferris Bueller

Mom, Dad, Massimo, & Teo: Thank you for your neverending support, honesty, and sacrifices you've made for me over the years to help me become the person I am today. I'm very grateful for the memories we've made together and for the lessons you've taught me.
Thank you to all of my teachers who have inspired me to learn new things in life and challenged me throughout the years.
To all of my coaches, thank you for shaping me into the person and player I am today. Coach Shilalie, I am thankful I had the opportunity to play for you for 3 years. I learned a lot through the ups and downs and am glad we won the DCL in 2023.
Class of '24: Thank you for welcoming me into the grade. I've made friendships that I will always cherish and am grateful for; thank you especially to KB & ZP. I'm proud of everyone's hard work and I know that you will all succeed in life.

Maxwell Burd

"If you think the price of winning is too high, wait until you get the bill from regret." - Tim Grover

Thank you to my family, friends, teachers, and mentors for your endless guidance and support. Thank you to all Cat's Den employees for making our operation so successful and for becoming my second family. WHS DECA and WHS Tennis, thank you for shaping me into the person I am today and making my high school experiences so memorable. Best of luck to the Class of 2024 on your future endeavors.

Disclaimer: Colors shown on proof may vary from final printed page.

"I never forget a face—but in your case, I'll be glad to make an exception" - Groucho Marx

I want to give a HUGE thank you to my mom, dad, and sister. I couldn't have made it through high school without your love and support. Thank you for everything that you guys do for me and for consistently supporting my hopes and dreams. Next, I want to thank my grandmother for being my biggest inspiration. I aspire to carry her compassion, integrity, and love for the rest of my life. Lastly, I want to thank my closest friends and teachers for never giving up on me, even through thick and thin. An enormous shoutout to Ms. Cabral and Chef for being some of my biggest supporters, for believing in me, and for encouraging me through everything & to Mrs. Barbosa for continuing to grow my love for latin more and more each year. I honestly couldn't have done it without all of you. Cheers to the next chapter of life!

Jacqueline Burns

"I'm not a jack of all trades; I'm a master of many. I don't feel there is anything I can't do if I want to." - Evel Knievel

Thank you Mom and Dad, could not have done it without your love and support. Thank you to all my teachers, especially my strategies teachers for helping me through the past 4 years. To my friends thank you for making school more enjoyable and for the memories that I'll never forget.

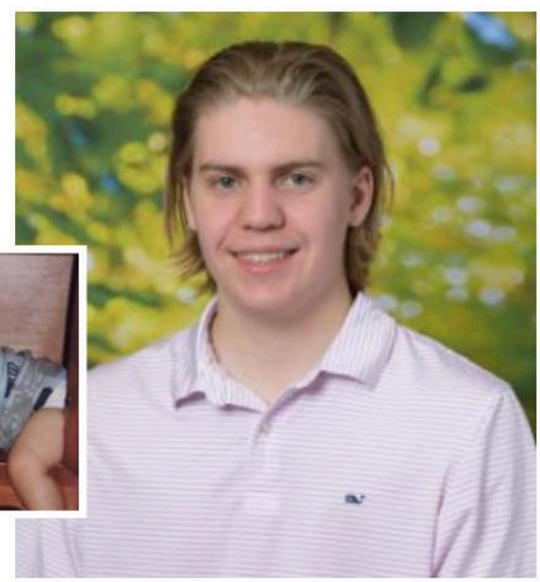

Jack Cahill

"Around here, however, we don't look backward for very long. We KEEP MOVING FORWARD, opening up new doors and doing new things, because we're curious...and curiosity keeps leading us down new paths." - Walt Disney

Thank you to my mom, dad, and sister for your unwavering support, both academically and emotionally. Your encouragement has been my driving force, and I am grateful for your guidance. I love you all very much. To my friends, thank you for turning these four years of high school into memorable and enjoyable experiences. As I embark on the next chapter of my journey, I carry with me these special moments, vowing to grow into the best version of myself. I am excited to continue this journey of self-discovery and personal development. Thanks for everything and for being an important part of my life.

Sarah Callejas

Disclaimer: Colors shown on proof may vary from final printed page.

Morgan Calzini

"Life moves pretty fast. If you don't stop and look around once in a while, you could miss it." - Ferris Bueller

Thank you to my mom and Carter for always supporting me and being there for me when I needed it most. I am forever grateful for your guidance and life lessons that have gotten me to where I am today. To my teachers, thank you for guiding me through these past four years and believing in me when I doubted myself. Thank you to the sports teams and choral department that have both provided me with so much joy. You are an amazing group of people to be around. To my friends, I will always remember the memories we have made and how you have been there for me through all of the ups and downs. I am so thankful to have you all in my life and would not be where I am today without you.

Finley Campbell

"Keep cool, but care." - Thomas Pynchon

Thank you, Mom and Dad, for indulging in my tangents and being great parents and conversation partners. Thanks to Lachlan and Imogen for being entertaining siblings, and thanks to all four of you for being the best of companions for 18 years. Thank you to all of my teachers and classmates for making these four years as fun and educational as possible.

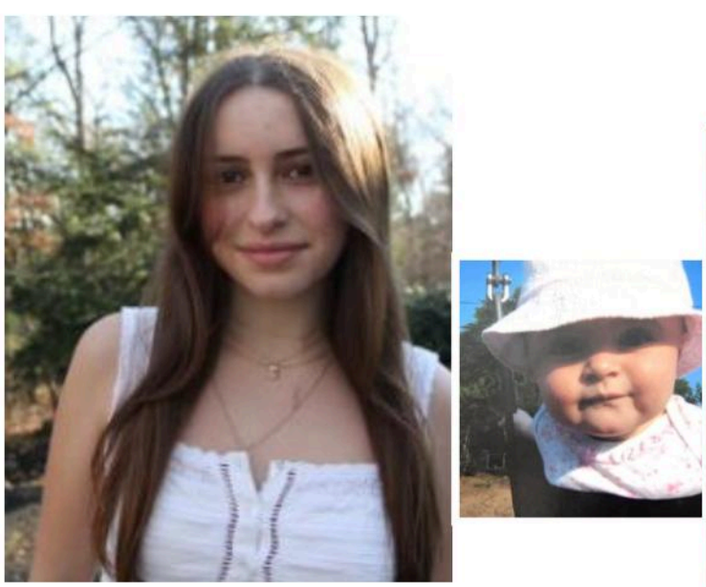

Sophia Campo

"Well guys, that is life!" - Andrey Asparouhov

"Thank you Mom for being there to listen to every little detail of every day throughout these four constantly changing years (even when I would barge in the bathroom while you were brushing your teeth). You have supported every version of me and taught me how to advocate for myself. I don't know what I'll do in college without you. Pray for me! Thank you Alex for being my best friend this last year we had in high school together. Please be a good student and don't ruin my reputation. Best of luck for these next three years! Thank you both for being the ones I can always count on. I love y'all more than anything.
"

Disclaimer: Colors shown on proof may vary from final printed page.

"Even when the dark comes crashing through, when you need a friend to carry you, and when you're broken on the ground, you will be found." - Dear Evan Hansen

Mrs. Isaacs and Mr. Eldridge, I cannot thank you enough for all of your help and support. I wouldn't be the person I am today if I hadn't joined T.Co. While my time in T.Co certainly wasn't perfect from the very beginning, and it took quite some time and effort to become involved and feel belonging, WHS's theater company has been the most accepting and inclusive environment I've been a part of. SRC, ITW, JJA, and TT have been some of the best experiences of my life. We've made so many incredible memories I'll never forget. I love the community we've built and wish the best for all of us in the future.

Mr. Eldridge, thank you for telling me to "get your butt over to Ms. Gugliotta's office!" I'm so glad I joined Concert Choir—I've had a blast and learned so much from the experience. I'm still awful at sight singing, but at least I can recognize Star Wars and Here Comes the Bride instantly, and won't schedule a root canal at a puppy funeral.
I want to especially thank several teachers who made my experience here memorable and enjoyable. Ms. Riemer, Ms. Chiodo, Ms. Wanosky, Dr. Warby, your kindness, engaging instruction, and personability have made a lasting impression on me. Dr. Warby, even though you are not at Weston anymore, I still look back fondly on our time in class together and can be found saying "Sherbert Herbert!" from time to time as a stand-in for more explicit phrases.

Last but not least, thank you to my family for supporting me through the ups and downs of high school.

To underclassmen reading this, my advice is to try new things and step outside of your comfort zone. I was lucky to find such an incredible theater community and hope you all will be able to find your people and thrive at Weston. I believe it's never too late for any opportunity in life.
Thank you to my friends and students who reached out to me when I was new to the district. Y'all are amazing.

Copyright OpenAI (ChatGpt)-Prompt: Please write about awesome people

Ryan Chao

"What is life if not instant gratification." - Yours Truly

Octopuses are remarkable creatures with fascinating abilities. With three hearts and blue, copper-based blood, they're incredibly adaptable, inhabiting diverse marine environments from shallow coastal waters to deep-sea abysses. Known for their intelligence, octopuses exhibit problem-solving skills, memory, and even playfulness. Their brains are distributed throughout their body, with two-thirds of their neurons in their arms, allowing remarkable flexibility and autonomy. Octopuses possess incredible camouflage abilities, changing both color and texture to match their surroundings in a matter of seconds. This adaptation helps them evade predators and hunt prey efficiently. The chromatophores in their skin, responsible for color changes, are controlled by the nervous system, showcasing their complex and sophisticated neural capabilities.

Aidan Chien

Embrace the journey, cherish the moments, and let your dreams be the compass guiding you towards your brightest horizons."
- ChatGPT

marine animals for defensive purposes."
Thank you to my mom and dad for supporting me through my years in Weston. And to my teachers who all made me strive to better myself, it was a great 4 years.

Austin Chiocca

Disclaimer: Colors shown on proof may vary from final printed page.

SENIORS

Cecilia Cole

"Live well, you reap what you sow, the future is bright if we can ebb with the flow." - Palace

Thank you to everyone who has supported me over the years. I am so grateful for my family, friends, & teachers who have helped me become the person I am today.

Matthew Colsman

"I don't want to survive, I want to live." - Captain, WALL-E

Thank you Mom and Dad for all the support and encouragement throughout these past four years. Thanks to all of my friends for all the laughs and jokes that made these years such a blast. Thank you to my Tide boys for such a great three years, I couldn't have asked for a better team. Some of my fondest memories were on the board and in the pool with you guys. Thank you to everyone from Weston-Wayland crew team for making rowing such a blast, I will miss hanging out at the regattas with you all. And a special thanks to my teachers and coaches who made it all possible!

William Connolly

"There's never enough time to do all the nothing you want." - Calvin and Hobbs

Thanks to my family and friends for helping me make it this far. I wouldn't be where I am without you guys. Thanks to all my teachers for putting up with my very late assignments. Last but not least, thanks to the band and ski team, it's been a good run.

Disclaimer: Colors shown on proof may vary from final printed page.

"Risk something or forever sit with your dreams." - Herb Brooks

Thank you, Mom and Dad, for all your support. I cannot thank you enough, and I would not be here without you both. I value your constant encouragement to be my best self. I want to thank all my coaches and teammates for being mentors, motivators, and driving forces behind my growth. To my friends, thank you for always being by my side. You all made these past 4 years unforgettable, and I'll miss every bit of it.

Concord Curran

"Time to eat y'all." - Al Paso

Much love to all my supporters… Mom, Dad, Douglas, Annaliesa, and Nicolaus have stuck it out since day one, and have made me the person I am today (for better or for worse). Thank you to all the teachers and friends who also supported me. Love you all!

Theodore Dahl

"You should be far more concerned with your current trajectory than with your current results." - James Clear

Mom: I can't thank you enough for everything you have done. Thanks for always being there and supporting me through everything when I needed it. (p.s. Your baking is the best)

Dad: Thanks for always motivating me to do my best, teaching me so much, and helping me through the college process.

Thank you both for shaping me into who I am today and always motivating me to be the best version of myself. I will miss you these next 4 years while I'm away. Love you both!

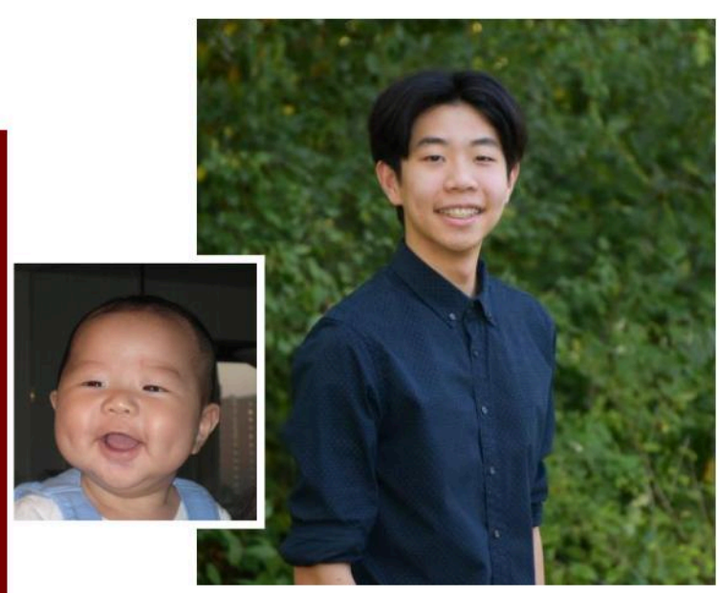

Nicholas Dai

Disclaimer: Colors shown on proof may vary from final printed page.

Bridget Delduchetto

{ChatGPT} Error. Phrase "senior quote" undefined in domain in request 5540593, 'write me a good senior quote'

I want to thank all the teachers, nurses, guidance counselors , lunch ladies, janitors, librarians, secretarys, and coaches for everything they have done these past years. I feel so lucky to have attended a school with such an amazing facility, and it's all thanks to the hard work and dedication of the individuals in the Weston public schools. Most importantly, thank you to my family. Your love and support have been my rock throughout high school, and I honestly would not have made it through without you all by my side. I love each and every one of you so much.

Carter DiBenedetto

"Bad decisions make good memories."

Charlie Dickie

"When I'm in a slump, I comfort myself by saying if I believe in dinosaurs, then somewhere, they must be believing in me. And if they believe in me, then I can believe in me." - Mookie Wilson

Mom and Dad, I would not be able to function without the help of you both. From driving me half way across the country to giving me the perfect advice, you have done everything I could ask for. Jackson you have been cool too I guess. Thank you to all my teachers for making school a little more bearable and enjoyable. Finally, to my friends, it has been quite the ride.

Disclaimer: Colors shown on proof may vary from final printed page.

"Appear weak when you are strong,
and strong when you are weak." - Sun Tzu

Thank you Mom and Dad for always being there and supporting me, and thanks to my brother for always being a good sibling and friend.

Max Ding

"We have nothing to lose, nothing to gain, nothing we desired anymore–except to make our lives into a work of art" - Lana Del Rey

Thanks mom, dad, J, and L for everything.

Randa Dinno

"A queen is never late, everyone else is simply early." - Julie Andrews

Thank you Mom, Dad, Vincent, and Wendy for everything you have done for me. You guys have given me so much guidance and support, pushing me to find the things I love to do. To my friends, thank you all for taking a chance on me freshmen year. It's impossible to think my support system will be split up across the world next year, but, the world is so big and we are so small ;). Thank you to all my teachers who I have cried to, ranted to, and begged for a better grade. Lastly, thank you to the class of 2024 for making my high school experience unforgettable.

Annie Dong

Disclaimer: Colors shown on proof may vary from final printed page.

SENIORS

Arya Esmaeili

"Wherever we go, this family is our fortress." - Avatar 2

Thank you my Dad and Mom for always being there for me.

Thank you Omid for all your unconditional love and care. You are the best brother ever.

Thank you all Weston Public School family from Pre-K to 12th grade for all your support.

LOVE you all!

Nicole Ewald

"You're part of the past, but now you're the future." - Lana Del Rey

Thank you to my teachers Ms. Feldmann, Ms. Orenstein, and Ms. Patruno for always supporting me. Thank you Lexi and Kaitlyn for your guidance, I look up to you. Thank you for everything Mom and Dad, I love you.

Nelson Fang

"LOYALTY IS A TWO-WAY STREET. IF I'M ASKING-FOR IT FROM YOU, THEN YOU'RE GETTING IT FROM ME"

As I stand on the brink of graduation, heartfelt gratitude overflows. Mom and Dad, your unwavering support was my bedrock; I owe all my achievements to you. To my dedicated teachers, thank you for guiding me through the challenges of the past four years. Each lesson imparted and every encouraging word spoken has shaped my journey. The memories created with friends will forever be etched in my heart. As I take this leap into a new chapter, I carry with me the wisdom gained, the friendships forged, and the indomitable spirit instilled by those around me. The diploma I hold is not just a symbol of academic accomplishment but a testament to the collective efforts of my support system. Here's to the lessons learned, the bonds forged, and the limitless possibilities ahead.

Disclaimer: Colors shown on proof may vary from final printed page.

"Life isn't as serious as the mind makes it out to be." - Eckhart Tolle

To my mom and dad, thank you for all the help and support you've given me throughout my life. Your unwavering love, guidance, and encouragement have shaped me into who I am today. From the countless sacrifices you've made to ensure my well-being to the endless words of wisdom you've imparted, I am truly blessed to have you as my parents. Your support has been a constant source of strength for me, especially during the challenging times, and for that, I will be forever grateful to you.

Wilson Fang

"How'd the freshmen get so short?"

Gotta thank my Mom and Dad, for causing the tough times and helping me through them.

Sawyer Fathman

"The only time I set the bar low is for limbo." - Michael Scott

"Thank you mom and dad for all the love and support you have given me throughout high school. I wouldn't be where I am today without you. Love you both so much.
Sofia and savanna, thanks for always being by my side and for always putting a smile on my face. Sofia, thanks for paving the way for me, and savanna, enjoy your last two years of high school. Love you!"

Siena Ferrucci

Disclaimer: Colors shown on proof may vary from final printed page.

Timothy Fitzgibbon

"D's get degrees"

Thanks Mom and Dad and a shout out to my teachers. Strats, couldn't have done it without you!

Siena Flanigon

"You guys I'm, like, really smart now. You don't even know." – Kelly Kapoor, The Office

To Chloe and Erin, thank you for the laughs, the memories, and the character-building. You are my best friends always.
To Mom and Dad, thank you for all the love and support...and fine, I guess I'm not mad at you anymore for making me take piano.
Barbs, Chiodes, Ms. D., and Ms. Monz, I am so lucky to have you as my teachers and biggest supporters.
WWVG, you girls make every moment better. If I ever join an a cappella group, I want you all on it.
TIDE, I'm so glad I joined this team. Thank you to my coaches for your endless support and faith in me. To my younger teammates, enjoy every second of it.
To my friends, thank you for making these past four years so special. I'll always hold onto the memories.
And as always, est fatum.

Antonae Flowers

"Life be lifing but we keep going."

I know I have been a lot to deal with these past few years but I want to thank my support circle for sticking with me through the good and the bad.

Disclaimer: Colors shown on proof may vary from final printed page.

"It's better to shoot and miss then to let time run out and wonder what if." - Michael Jordon

Thank you Mom, Dad, Liana, and Julia for all of your support.

Nicolas Frangioni

"It is only with the heart that one can see rightly; what is essential is invisible to the eyes." - The Little Prince

To my family: Thank you for your unconditional love and support that transcended distances and borders. Thanks to my incredible mother, I cannot express with words how grateful I am for all you've done for me and your boundless contributions to my life."
To my teachers: Thank you for all the guidance, inspiration, and the deep belief in me every step of the way. I would not be here without your dedication and support.
To my friends: Thank you for always being by my side and creating some of the most memorable events in my life that I will never forget. I will always remember the help you offered me during some of the darkest days of my high school years, and it would have been impossible for me to bear without you.
纵浪大化中，不喜亦不惧。应尽便须尽，无复独多虑。

Nancy Fu

"Long story short, I survived." - Taylor Swift

To my Mom & Dad, thank you for your endless support, encouragement, and love. I would not be where I am today without you both. To Tessa & Nicole thank you for being the best sisters in the world, I couldn't ask for better people to be stuck with for life. To my best friends, thank you for the countless memories, late night talks, and all the joy you've brought me over the years. To my teachers, WGVB, and everyone who has supported me throughout the years thank you!

Avery Gallo

Disclaimer: Colors shown on proof may vary from final printed page.

Elisabeth Galton

"The future belongs to those who believe in the beauty of their dreams." - Eleanor Roosevelt

Mom and Dad: I am incredibly grateful for all that you have done for me. Thank you so much for always being my biggest supporters and for encouraging me to be my best. I could not have made it here without you, and hope you know how much I love you. Abby: Thank you for being my number one favorite sister. I'm going to miss not being in school with you and I hope the morning car rides aren't too dull without me ;)
Thank you to my teachers and coaches for giving me such a wonderful high school experience. Finally, thank you to all of my friends. You are such an incredible group of people, and you have made these past four years so much fun. I hope you find happiness wherever you go.

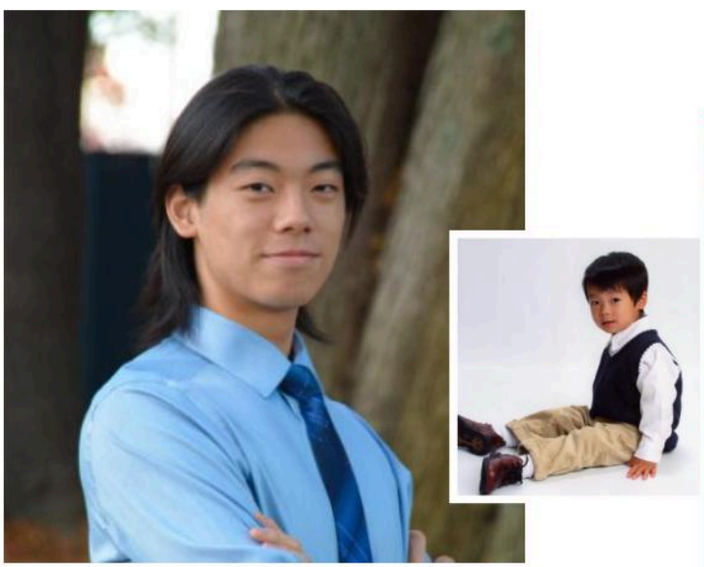

Daniel Gao

bye

Thank you to my family, teachers, and new friends at Weston for everything. Best luck to the WHS fencing team; I'll always be rooting for you guys!

Katie Gaw

"Sometimes you will never know the value of a moment until it becomes a memory." - Dr.Seuss

Thank you Mom, Dad, and Jada for your unwavering support, belief in me, and invaluable lessons. Your guidance has shaped me into a resilient, independent individual. I love you guys so much! A heartfelt thanks to my friends, teammates, and teachers who have always pushed me to be my best. I wouldn't be who I am today without you guys. Much love to you all!

Disclaimer: Colors shown on proof may vary from final printed page.

"As we express our gratitude, we must never forget that the highest appreciation is not to utter words, but to live by them."
- John F. Kennedy

Thank you to all of my friends and family for helping me along the way. I appreciate all of the hard work and dedication my teachers provided to help me reach my goals. Good luck to all of the class of 2024 in your future endeavors.

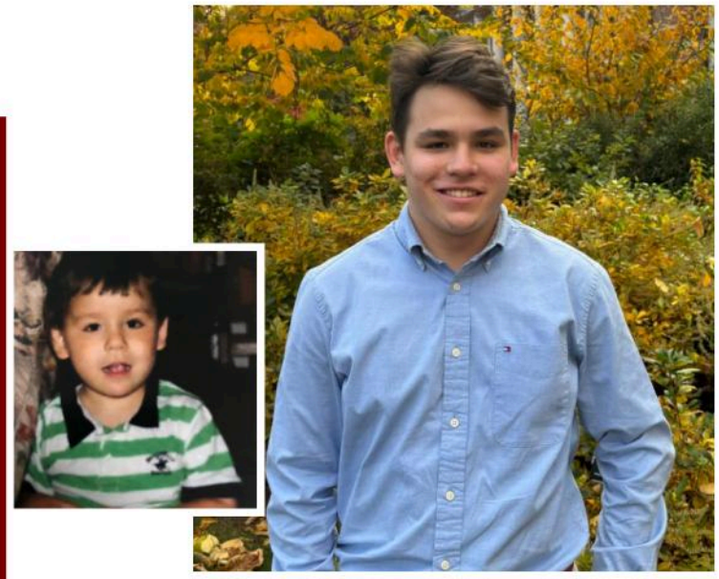

Evan Gilbert

"I want to thank Google, Wikipedia, and to whoever invented copy and paste."

I want to thank my family for their unwavering support. I am so grateful for the love and encouragement you've provided and the values you've instilled in me. I love you guys so much! I would also like to thank the amazing faculty for creating such a great learning environment for me. To my friends, Thank you so much for sticking by my side these years, I love you guys so much and can't imagine going through high school with anyone else.

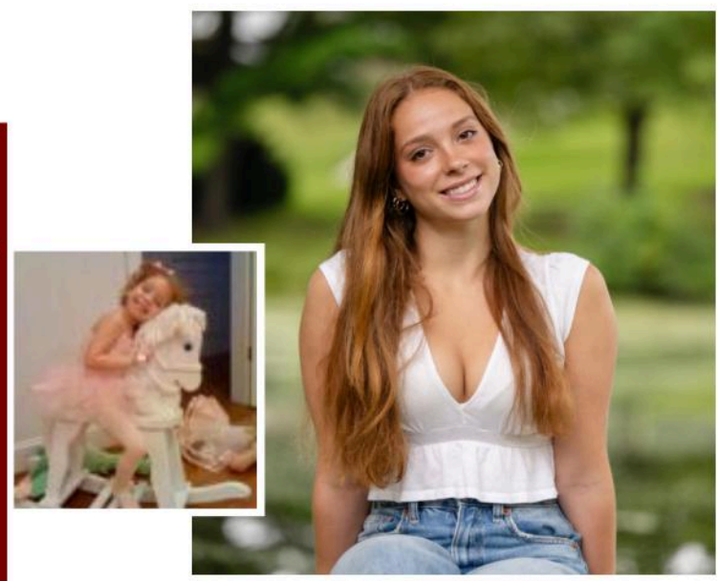

Abigail Gilli

"You can't move forward without saying goodbye to the past." - batman

I would like to thank my friends, family, and teachers for supporting me throughout high school.

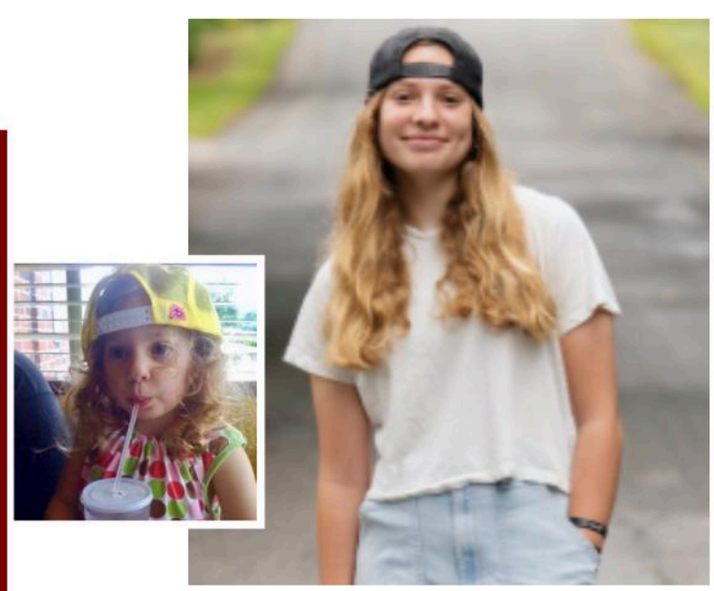

Jordan Gilli

Disclaimer: Colors shown on proof may vary from final printed page.

Noah Gilligan

"I went to the woods because I wished to live deliberately..." - Henry David Thoreau, Walden

To my grandparents and aunt, thank you for shaping who I am; to my parents, thanks for supporting me in everything I do; to my brothers, thank you for being my role models. I'm ever grateful for the tennis team – here's to more titles in the years to come. Thank you to Laury and Juan for everything you've taught me. Thank you to my friends, without whom I wouldn't be the same person. Finally, thank you to the teachers who have brought enthusiasm and passion to our classes, guiding my interests and character alike.

Andrew Goldstein

"Be yourself; everyone else is already taken." - Oscar Wilde

Thank you Mom, Dad, and William for always being by my side and for being the best family anyone could ask for. Thank you to all of my teachers and coaches who have supported me throughout my journey at Weston High School. Thank you to my dogs Coco and Chloe for always being happy to see me. To the boys on the golf, hockey, and lacrosse teams, I will always remember the time we spent together, and I wish you guys nothing but the best. Thank you to all of my classmates for the unbreakable friendships we have made. I am excited to see what we all do in the future!

Ascher Gordon

"ELE - Everybody Love Everybody." - Jackie Moon

Thank you to my Mom, Dad, and Sister. Thank you to all of my friends and family. I am thankful for learning life lessons from school as well as from this last summer.

Disclaimer: Colors shown on proof may vary from final printed page.

"Haste makes waste." - Benjamin Franklin

Mamá y Papá: Thank you for shaping me into who I am today. Te quiero muchisimo. Sofia, Josh, and Sammy: I love you guys like crazy and I'm excited to see you grow. To many more Mrs. Doubtfires and Mario nights… To my friends: You are brothers to me. Couldn't have asked for a better group of guys to grow up with. Finally, my teachers: Thank you for being such incredible mentors in my life. Both academically and personally.

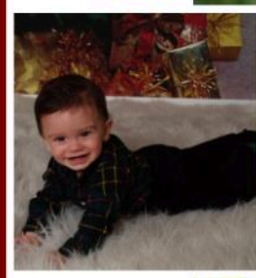

Caleb Graupera

"Enjoy the best things in your life cuz you ain't gonna get to live it twice." - Mac Miller

Thank you to everybody who loved and supported me these past four years. Mom and Dad for offering guidance that shaped me into who I am today, my sisters, Emmie and Maggie, for being there for me through it all. I'd also like to thank my friends for making high school a memorable experience; I love you all. Last, but certainly not least, thank you to my teachers for encouraging and motivating me to do my best.

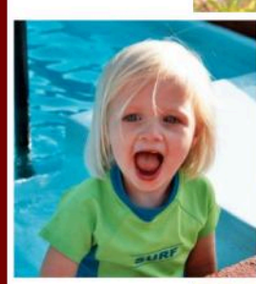

Cecelia Gray

"Not all treasure is silver and gold, mate" - Captain Jack Sparrow

Thanks mom and dad for making sure I didn't fail out of school. I couldn't have done it without you guys. Also thanks Raymond and Katherine for making sure I don't go insane by being stuck with mom and dad at home --- you guys always make me laugh. Finally, thank you to the boys for being the best friends a guy could ask for. It's been real.

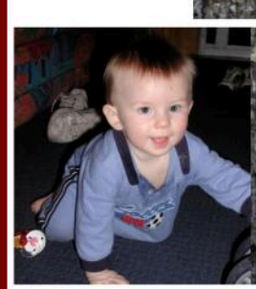

Michael Grocela

Disclaimer: Colors shown on proof may vary from final printed page.

Zachary Gumbert

"If you don't do it this year, you will be one year older when you do" - Warren Miller

I want to first thank my family for always being so kind and always working so hard. Without you I would be nothing.

To my friends: thanks for staying by me.

Jiahui Han

"You are here, at the start of a moment, on the edge of the world." - Come From Away

Thanks to everyone who was kind to me, and thanks to my dog for being the best boy.

Christian Henriquez

"Homework is important, but making cool noises with my guitar on a school night is importanter."

Thank you, Mom and Dad, for pushing me to be the best I can be and guiding me through this experience. To Liv and Dan, thank you for distracting me from my homework, although most nights, I never planned on doing work at home anyway. To the boys, thank you for being down for all the crazy things we've done. All the memories will make for some insane dad lore down the road.

Disclaimer: Colors shown on proof may vary from final printed page.

"You win with dignity and you lose with pride...#NoFear" - Tommy Campbell

My amazing family: You inspire me every day to work hard and be the best version of myself. Going through life with you has been the greatest privilege.
My best friends: Thank you for growing up with me and being there whenever I need it. Truly everything's better with you all around. Going separate ways will be hard, but I know you will all do great things.
Westonxctf: You all are my second family. All the early mornings, late nights, and hard work we have done together over the years have been some of the best experiences of my life.

Sloan Hinton

"Comfort is the enemy of progress."

"Thank you to my friends, family and coaches for your support throughout my high school career"

Evan Hoaglund

"Spread love everywhere you go."

Ethan Honeycutt

Disclaimer: Colors shown on proof may vary from final printed page.

Erin Huang

"Guys, sooner or later, you'll find that being successful is all about effectively rotating your areas of neglect." - Dr. Warby

XCTF- Thank you for everything these past four years; I'm so grateful to have been a part of such an incredible team! WE Flutes- It's been such a joy getting to make music with all of you. Lots of love, and keep fluting :). Music dept. teachers- Thanks for all the advice, care, and joy you have given to both myself and the entire student body. My high school experience would have been totally different without you all. And to all my teachers, friends, and family (too many to name, but you know who you are), thanks for being there when I need support, for teaching me how to view and understand the world around us, and for showing me how to live life to the fullest.

Ayla Hudson

"Don't bend, don't water it down; don't try to make it logical; don't edit your own soul according to the fashion. Rather, follow your most intense obsessions mercilessly." - Franz Kafka

To the ones that I hold closest to my heart, thank you for your undying compassion and guidance. I would not be where I am today without your support and wisdom—my gratitude for all your love goes beyond what words can express. Thank you for always being there for me, teaching me, and for helping me grow into who I am today.

Oliver Jaffe

"I want IGUODALA"

Thank you to my parents and everyone involved for making this all possible. I couldn't have done it without their support

Disclaimer: Colors shown on proof may vary from final printed page.

"Just because you're trash doesn't mean you can't do great things. It is called 'garbage can,' not 'garbage cannot.'" - Oscar the Grouch

I'm convinced high school's taken its toll on you once you go from sprinting to/from the bathroom as a terrified freshman to taking a leisure stroll around the pond (all within a forged 5min period) as a senior. A special shout-out to all the teachers who tolerated me and my antics these past four years. Glows, glow on (I've sent more than enough sentimental messages). To the lovely class of '24, it's been a pleasure growing up with you all the past 13 years (country>>). Loved trading take-apart erasers, mourning the loss of the tire swing, and getting into time-out with you guys. Excited to see where you all go <3

Keila Jalinous

"If you're going to do something tonight that you'll be sorry for tomorrow morning, sleep late." - Henny Youngman

Thank you to everyone who has supported me for the last 4 years of high school. I am incredibly thankful for the encouragement given to me by my peers, friends, and teachers. Without that, I wouldn't be the person I am today. Thank you to the Red Tide for giving me the best 3 years of high school. I would always look forward to the chilly winters, not because of the weather obviously, but because of the beautiful memories I made. As they say, "All good things must come to an end", which hurts, even more, considering that the Red Tide was better than good, you guys were the best.

Arjun Jasuja

"They aint believe in us…" - DJ Khaled

Shout out to all my OG's locked up in the pin for tax evasion, big shout out to the OG's for getting me to and from school, can forget to shoutout the OG's that held me down when times were tough. Love yall fr<3.

Darrell Johnson

Disclaimer: Colors shown on proof may vary from final printed page.

Lilliana Kacyvenski

"Let no one outwork you today (but have fun)." - Isaiah Kacyvenski Sr. (1996)

Mom and Dad, thank you for always supporting me through thick and thin. I would not be where I am today without you both. Thank you for your unconditional love and guidance throughout life. I am forever grateful to have you both. Love you guys forever and always.
Wizzy, you're the best built in best friend I could possibly ask for. I can't wait to spend the next three years annoying you even more. Just kidding! How lucky am I to be going to college with my big bro?! Thank you for always having my back and telling me when I'm being soft. Love you!
Wink, what am amazing four years it has been playing for you. I am forever grateful for you and the hard work you put into our team. Thank you for getting me where I am today.
MR, BD, NL, JB, AD, CB, you guys are my rock. I'm going to miss being around you rats. Thank you for always having my back, always cheering me up, and doing whatever it is we do together. You guys are my 4lifers, I love you.

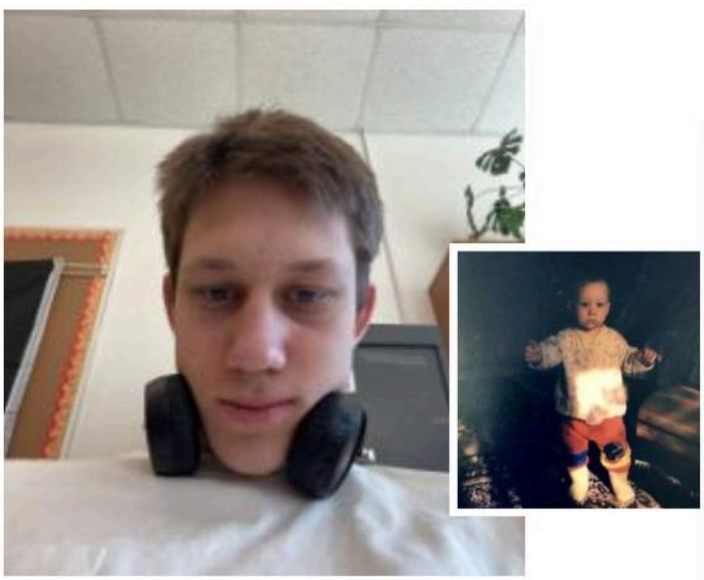

Vladyslav Kaiurov

"Appreciate what you have" Vlad

Zachary Kano

"Raaaaaaa"

Thank you to my parents for always supporting me through everything no matter how much of a burden I am. Thank you to the dub dub boys and Dan for making me a better person, and lastly to Friday night poker with the boys for being the cause of my deteriorating bank account. I appreciate you all so much.

Disclaimer: Colors shown on proof may vary from final printed page.

"Always, somewhere, someone is fighting for you. As long as you remember her, you are not alone." - Gen Urobuchi

I would like to thank my mom who did whatever it took to give me the best education possible. I also thank Marla Schay for putting up with my last minute additions to applications or my random question while applying, as well as understanding that I had no clue what I was doing half the time. I am thankful for my cat who, despite smelling like fish, was the highlight of every day. Finally, to my friends: thank you for making me laugh, smile, and forget my anxieties for a while every time we hung out. High school is a stressful time and it's important to have people in your life that make it more bearable. I'll miss this school a little but I'll miss you guys the most. Good luck on your future journeys.

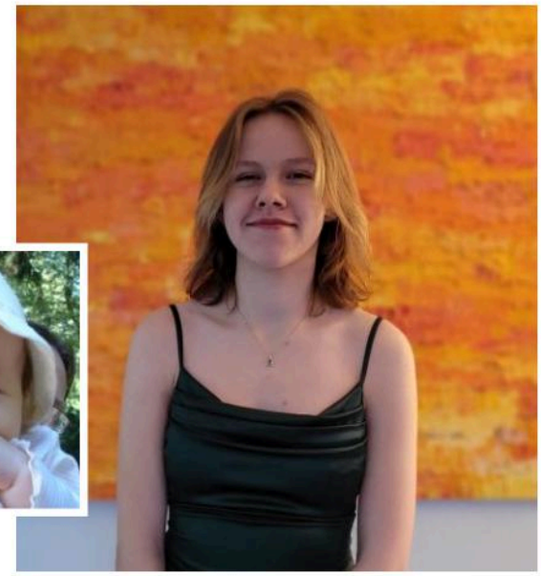

Austra Karklina

"I know you can be overwhelmed, and you can be underwhelmed, but can you ever just be whelmed?" - Ten Things I Hate About You

To mom and dad and Tommy and Bea and to my friends, thank you so much for everything you do! I appreciate you guys so much and I love you! Thank you for all of your support!!!

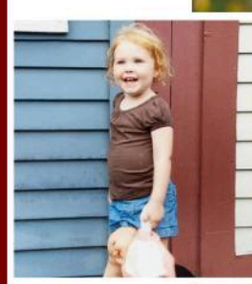

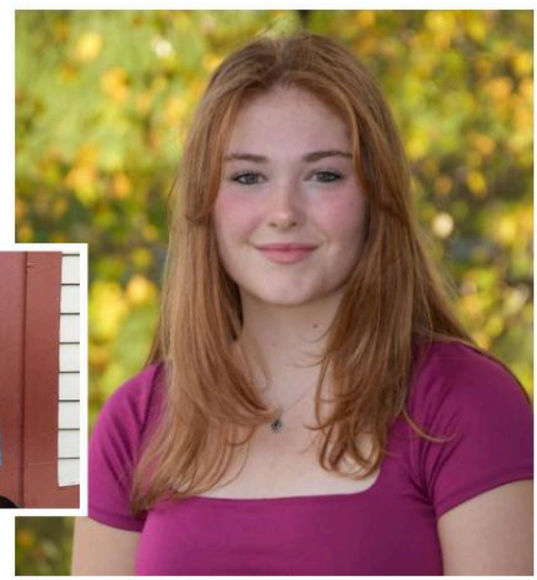

Vivian Kickham

"Pursue what is meaningful, not what is expedient" - Jordan B. Peterson

Thanks Mom, Dad, Elliott, and Searcy! Love you all. You have each taught me lessons for how to act and live, and I cannot thank you enough. Much love to my friends and classmates for their unending support and uplifting spirits. It's been an honor to grow up alongside you all.

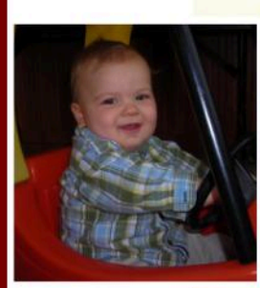

William Kilgallen

Disclaimer: Colors shown on proof may vary from final printed page.

SENIORS

Justin Kirk

"Without commitment you'll never start without consistency you'll never finish. Ease is a greater threat to progress than hardship…so keep moving, keep growing, keep learning, see you at work"

To be honest I don't know where Weston High School has led me. But I'll figure it out soon enough.

Alexander Ko

"Enjoy the little things in life because one day you'll look back and realize they were the big things." - Robert Brault

Mom and Dad: Whether it's shuttling me to activities, answering questions I have about school work, or helping me get through difficult periods, you have always been there to support me. Thank you for molding me into who I am today and teaching me the importance of hard work and perseverance. All of my success is thanks to you and I am going to miss you while I am away.
Nate and Lauren: Thanks for putting up with me for all of these years. You guys are both incredibly talented and hard working and I can't wait to see what the future holds for you.
LDBs: It's been a crazy four years boys. From daily practices around the high school to running at Nattys, the brotherhood that we've built on the XCTF teams has by far been the highlight of my time in high school and I could not imagine it any other way. Run hard and run fast boys.

Caitlin Lacey

"I want to do, not just to be." - Princess Diana

To my parents: Thank you for supporting me through all of the ups and downs; I wouldn't be where I am today without you.
To my sisters: Sisters by chance, friends by choice. :)
To my teachers: I am forever grateful for your support and guidance both in and out of the classroom.
To my friends: Your unconditional love has made the past four years so much fun. Thank you for all of the silly times.
To the glows/tide: This team has taught me the meaning of a chosen family. Thanks for all the hugs. <3

Disclaimer: Colors shown on proof may vary from final printed page.

"The world doesn't happen to you, you happen to the world. (the philosophy I live by)"

Thank you Mom, Dad, and Jeffrey for your undying support, thought-provoking ideas, and willingness to let me grow independently over the past 18 years. Special thanks to Jeffrey for fixing up late night delicacies and early morning caffeine when I need it most.
Thank you to all my teachers for always believing in me: I'm deeply appreciative to have been surrounded by mentors who genuinely care about my success and well being.
Finally, thank you to all my friends for all we've shared: laughs, lunchtime conversations, and unforgettable memories. I'll always go above and beyond for y'all ;)
Moving to Weston as a sophomore has changed my life and shaped my future. Thank you everyone for making these past 3 years a time to cherish – I'll always look back on it fondly.

Jonathan Lan

"I don't know where I'm going from here, but I promise it won't be boring." - David Bowie

Thank you to all the teachers, administrators, and coaches who have made my high school journey memorable. The work you do for students does not go unnoticed and thank you for helping us get to where we are. Thank you to GLOWS and WVFH.
Thank you to my parents and siblings for supporting my academic and athletic careers throughout high school. I appreciate all the practices you've driven me to, and the guidance you have offered on tough assignments and exams. Your belief in my abilities has inspired me to strive for excellence. I am grateful for the countless sacrifices you've made to ensure I had the resources and encouragement to excel in my studies.
Thank you to my best friends in the entire world, for all of our moments: FaceTime calls explaining assignments and test material, car rides blasting music with the windows down, sweet o'clock, the ab workouts you have given me after laughing excessively, and every single moment spent with you guys.

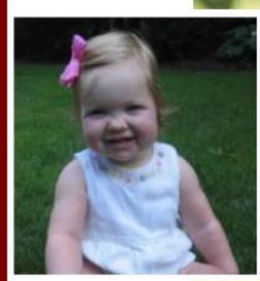

Celia Lawlor

"Join Magic Club, nerds" - Sima Leibman

Thanks Obama

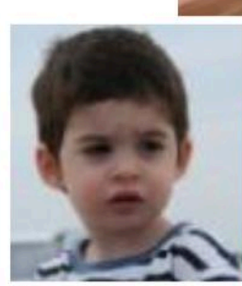

Shimon Leibman

Disclaimer: Colors shown on proof may vary from final printed page.

Davis Lenhardt

"Did I leave the stove on?" - Deadpool

Thank you everyone for everything. From the doctor that pulled me out of the womb after I broke my Mom's tailbone to the bird that pooped on me, your contributions will never be forgotten. Love you.

Mark Leonardo

"I don't take advice from people less successful than me." - Kanye West

Thank you to my brothers they've been there for the whole ride. Thank you to my sister she's a real one

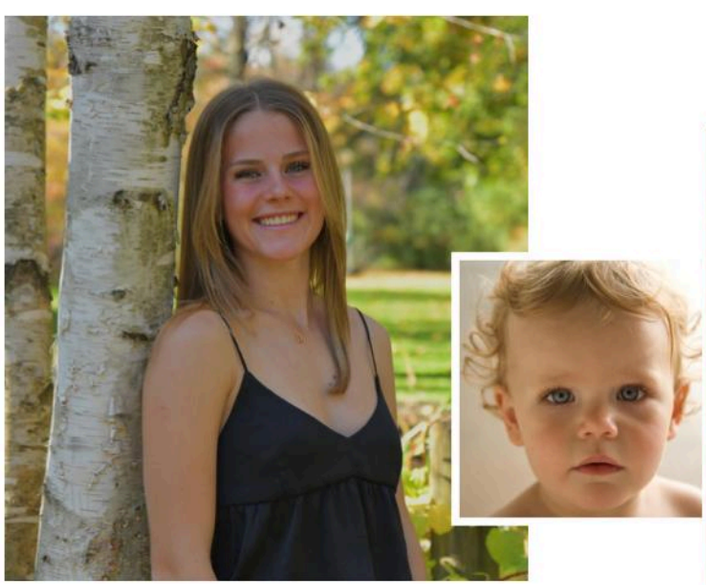

Neta Leschly

"Life isn't about waiting for the storm to pass. It's about learning to dance in the rain." - Vivian Greene

Mom & Dad: Thank you for both your support through all my ups and down, and pushing me to be my absolute best. I simply could not have done any of this without you guys as my role models, and I can't thank you enough.
JKLM: You guys are the best sister squad EVER. My best friends. I am so lucky to have each and every one of you, and thank you all for your endless help and inspiration. Thank you for always being on my side, I love you all insane amounts.
Maddie Mac: My ride or die. I love you endlessly, and I am so incredibly lucky to have you as my best friend. I can't wait for many many more silly memories with you :)
Friends: Thank you ALL for being there whenever I need. You guys are incredible, and I am so grateful to have each and every one of you in my life. I love you guys.

Disclaimer: Colors shown on proof may vary from final printed page.

"To plant a garden is to believe in tomorrow"

Mom: Thank you for taking such good care of me, making me juice and a fresh lunch everyday, and making my life so easy so that I could focus on school. I wouldn't have been able to do it without you. Love you
Erica and Alicia: Thanks for the homework help I guess
To my day ones: Thank you for sticking with me all of these years and making my time at Weston unforgettable. I will miss you so much. Love you

Cortney Leung

"They are asking someone who has trouble choosing jam off the grocery shelves to pick a quote that is going to be recorded on here forever." Euphemia

Thank you Mr. Dias!

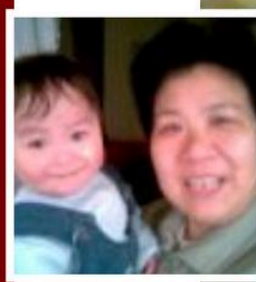

Feidong Li

"I'm praying for my lil brothers."

I wanna thank all the adults who worked to help and inspire me. First off my mother who gave me the tools and freedom to succeed in school. I want to thank Mrs.Rivers for being the glue that kept me pieced together through rough times. I wouldn't have made it through without them. Finally I want to thank Mrs.Hom-Mandell because without her I wouldn't have been connected to my job and so many opportunities that came with it.
with love, Mini

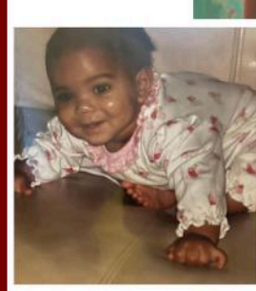

Amani Lopes Mercury

Disclaimer: Colors shown on proof may vary from final printed page.

SENIORS

Jonathan Luu

"Courage need not be remembered...for it is never forgotten." - Princess Zelda, Breath of the Wild

Who knew time would pass so quickly? It really felt like yesterday when I walked through the school halls as a wide-eyed freshman. Nevertheless, I'm grateful for everything that I've learned during this time in my life. There were plenty of ups and downs, but each step has taught me a valuable lesson that has helped me grow as not just a student, but also as a human being. I've cherished every moment I've been given, and whether they're lost to time or not, remembering them always brings a smile to my face. I thank my parents, who have come such a long way to witness each of their children grow vigorous. While I'm a bit sad this part of my life is coming to an end, at the same time I can feel myself ready for the next. It's a weird feeling. Perhaps this is what it's like to grow up; I am blooming, and I am now ready to show my true colors.

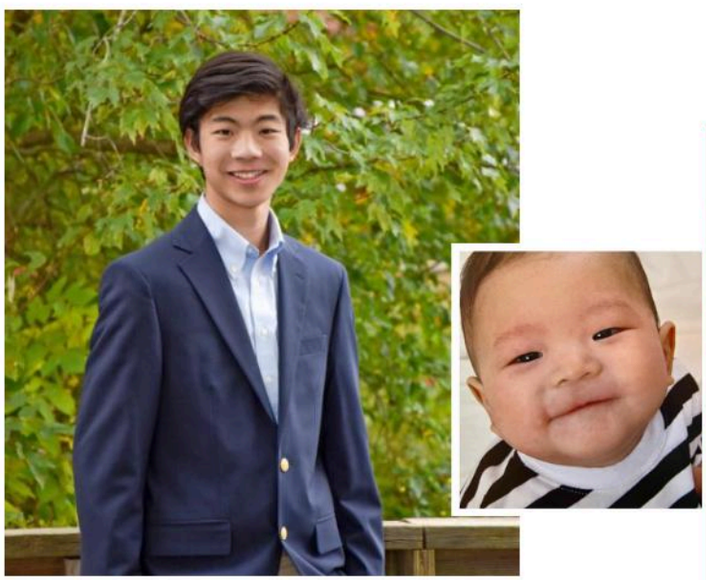

Aurik Mah

"If you work really hard, and you're kind, amazing things will happen." - Conan O'Brien

Thank you to my extremely supportive Mom and Dad. I wouldn't have been able to do much of anything without your guidance. Thank you to all my teachers who all genuinely wanted me to learn and succeed, and told funny anecdotes throughout the year. Thank you to my friends, who put up with my strange mannerisms and antics; I'm sure you'll have to go to therapy after this. Finally, thank you to you, dear reader. These is just the words of a high schooler, and this is just a simple reflection, but I do sincerely appreciate you taking the time out of your busy day to read this. Thank you.

Tsveti Malo

"And we know that for those who love God all things work together for good, for those who are called according to his purpose." - Romans 8:28

I am grateful to have God by my side wherever I go. Thankful that He strengthens me and answers my prayers. I wouldn't have accomplished my success without Him!

Mom, you are the greatest woman in the world! Thank you for adopting me and being my best friend. Thank you for your unwavering support and encouragement. Love you most!

Thankful for my grandparents' devotion, love and confidence in me. Love you bunches!

Disclaimer: Colors shown on proof may vary from final printed page.

"Barely eighteen but a bunch of know it alls." - Drew Baldridge

I want to express my gratitude to my family for their unconditional love and support. Your encouragement has guided me through challenges and achievements. Thank you all for making my years through high school memorable and meaningful. I love you mom, dad and Soph.

Katya Marchant

"There's nothing you can do that can't be done." - The Beatles

Thank you to my parents for being there for me every single step of the way. To all of my teachers, thank you for your support and for pushing me to be the best I could be. To Austin and Jessica, thank you for making me laugh when things got tough. To Lindsey, thank you for your guidance and for always pointing me in the right direction. And finally, thank you to all of my friends for being such amazing people and always being there for me!

Hannah Marill

"I spent 18 years preparing for this one moment – and now I'm just winging it." (ChatGPT)

thx mom, dad and gregoire :)

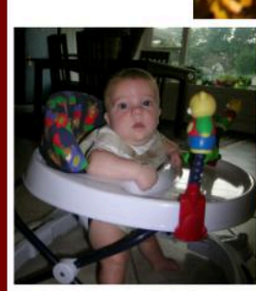

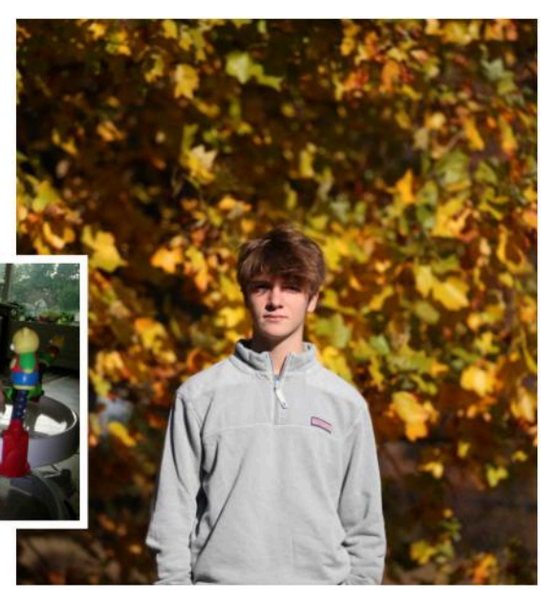

Sylvain Marsot

Disclaimer: Colors shown on proof may vary from final printed page.

SENIORS

Mandy Maselli

"Don't go quietly, fight!" - Jo March

Thank you to my parents for supporting me through high school. You have both taught me to be independent, strong, and creative. Thank you for guiding me throughout all of my endeavors. To all my lovely friends, thank you for bringing me so much laughter and happiness during these four years. I couldn't have done this without any of you!

Maya McCatty

"I swear there's something 'bout a loss there is to gain, perhaps a lesson. If you do it once, don't do it again. Unless it's destined." -Steve Lacy

Thank you to all of the wonderful people who have supported me through my whole Weston career. Thank you Mom for all those commutes to Weston even when it was out of the way, and Dad for always coming to every game and meet no matter how far. I appreciate you Tye for those car rides sophomore year, and for being a pretty great student for my teachers to compare me too. Shout out to Marlo for being my ride-or-die since 2nd grade table captain. I also want to thank all of my fellow metco students, there's nobody else I would have wanted to spend all 12 years with. Thank you to WGVS and all my teammates for really making the high school experience for me. Last but not least, thank you to class of 2024! You're all going to do great things :)

Bryson McDade

"Boil water? What do you think I am? A Chemist?"

Thank you for nothing!

Disclaimer: Colors shown on proof may vary from final printed page.

"Today was good. Today was fun.
Tomorrow is another one." - Dr. Seuss

Mom and Dad, thank you for all your support, and encouragement to help me grow.
Jacqueline and Brendan, thank you for being the best role models and convincing mom and dad to get Teddy.
Thank you to all my teachers and coaches in helping me find success in the classroom and competitions.
Lastly, thank you to all my friends and teammates. It's been four great years with you all.

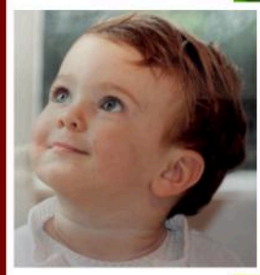

Ryan McInerney

"I never look back, darling. It distracts
from the now." - Edna Mode, The Incredibles

Thank you Mom and Dad for your unwavering support. I truly couldn't have gotten through the last few years it without you. I am so incredibly lucky to be your daughter. I love you.

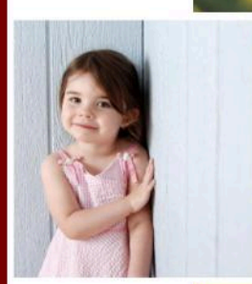

Elizabeth McNulty

"Live, laugh, love"

Thanks Mom and Dad!

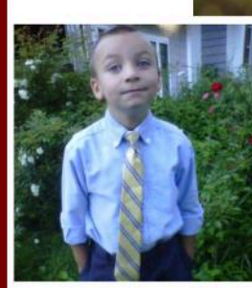

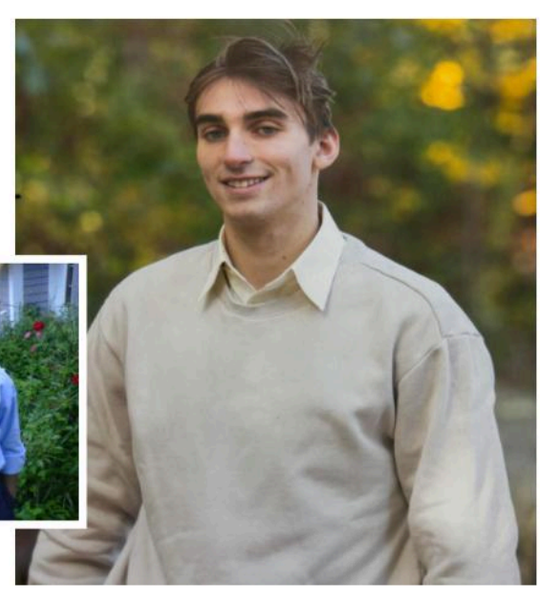

George Meade

Disclaimer: Colors shown on proof may vary from final printed page.

Owen Moon

"The only way to do great work is to love what you do. If you haven't found it yet, keep looking." - Steve Jobs

Thank you to my parents and siblings for their unwavering support and for always wishing the best for me. Through all the struggles, laughs, and even my occasional rants, you have always been there.

Thanks to my friends for the fun times, discord chats and for keeping me entertained both in and out of school. I wish you all the best and hope we stay in touch and continue to meet up online.

Thanks to my teachers for encouraging me, challenging me and reminding me to turn in those assignments that were done and just not turned in. I appreciate all you have done for me.

Looking back, these years have been a ride full of ups, downs and a disproportionate amount of wasted time, but it has made me who I am today.

Aidan Mozayeni

"You have brains in your head. You have feet in your shoes. You can steer yourself any direction you choose." - Dr. Seuss.

Thanks so much to my parents, teachers, and close friends for supporting me throughout the last four years. Through my highest highs and lowest lows, you are the people who remained constant.

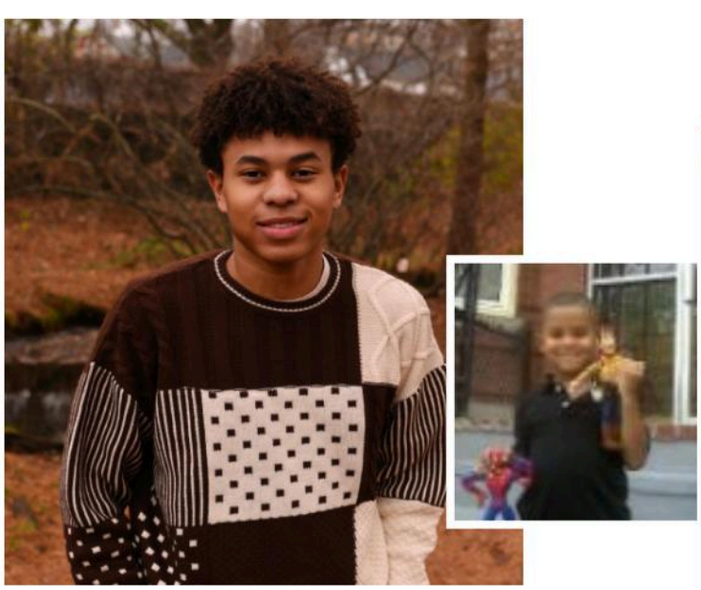

Tarik Muhammad

"Wouldn't be me if I didn't loot." - Berlin Edmond

Thanks to my family and the family I chose.

Disclaimer: Colors shown on proof may vary from final printed page.

"I'm only here because I have to be."

Thank you Mr Choi, Mr Dias, and Ms Ruggiano. The whole Strats department got me through this place. Thanks to my parents for giving me the drive to get through.

Alexei Myers

"After all these years, I'm... finally me." - Rose Noble, Doctor Who, 'Wild Blue Yonder,' 60th Anniversary Special

Thank you to my teachers, my friends, and thank you always to my parents for consistently doing their best for me and my education.

Finn Oberg

"We all have the ability. The difference is how we use it." - Stevie Wonder

Thank you to my friends, family, teachers and lunch ladies for a great four years.

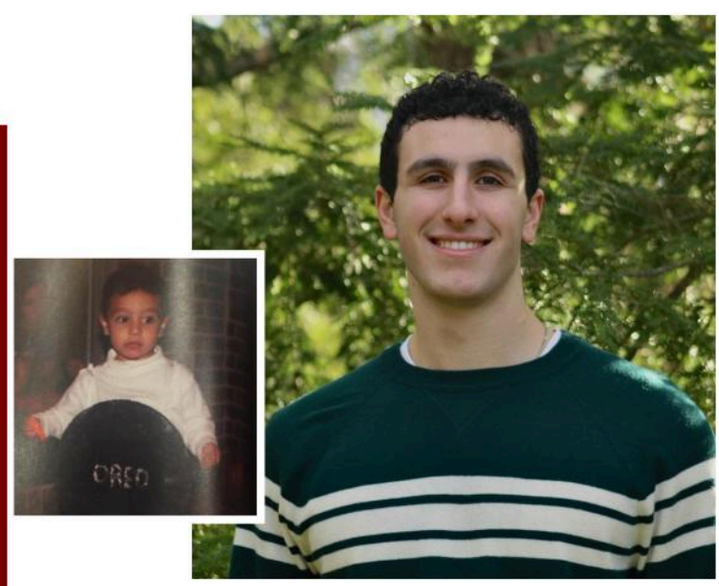

Andrew Orio

Disclaimer: Colors shown on proof may vary from final printed page.

James Osborn

"The most important words a man can say are, 'I will do better.'" - Dalinar Kholin

Thank you Mom and Dad for always being there to support me. From driving me to sports and school to helping me with my work, I'm so grateful for everything you've done for me throughout high school and my whole life. Austin, thank you for all of you've done for me these past four years. From tutoring me in Physics Freshman year to helping me with Calc this year, you've always been ready to help. Henry, you've always been an inspiration to me. Your hard work in soccer, school, and your life after college has always inspired me to become a better version of myself. I love you all.

Dimitra Papageogiou

"Y'all call it a moment, I call it life." - Pitbull

Huge thank you to my mom, dad, siblings, friends and teachers for all your love, support, and advice! Couldn't have done it without you guys!

Neha Pathi

"Dalton's theory is that matter is made up of earth, water, wind, and fire." - Neha Pathi

Thank you to my wonderful parents for providing me with everything I could ever need to live my best life. I wouldn't trade a single experience you gave me for anything. Thank you to my wonderful sister for always being right where I needed you. Thank you to all my teachers for pushing me to explore who and why I am. Thank you to my friendlies and my not-so-friendlies for humanizing me. You all keep me grounded. Everything I do from here on will be entirely in your honor, everyone.

Disclaimer: Colors shown on proof may vary from final printed page.

"Normality is a paved road: It's comfortable to walk, but no flowers grow on it." - Vincent van Gogh

Thank you to everyone who made this experience worth it.

Charlotte Patterson

"If you got a dream, chase it, 'cause a dream won't chase you back." - Cody Johnson

Mom, Dad, Hailey - I can't thank you enough for everything that you have done for me. Thank you for your never ending support through thick and thin. Thank you for allowing me to chase my goals and dreams. Thank you for pushing me to be the best version of myself in everything that I do. Thank you for giving me a childhood that has shaped me into the person I am today. I am so grateful for all the sacrifices you have made for me.

Thank you to all of my coaches who have helped me realize my goals. Your support and encouragement has meant so much to me. You have shaped me as a person in ways that you don't even realize.

Thank you to the boys for being the best. Nobody I would rather make memories with.

Zachary Pelzar

"once in a while something amazing comes along…and here i am" - Tigger

Thank you Mom and Dad for your constant support and love. Mark, Andrew, and Dom thank you for always being there and making me laugh.

GLOWS: thank you for being the best, most loving team i've ever been apart of

Divers: I love you all so much and can't explain how much I will miss not being a part of the team next year.

MC, JB, AJ: thanks for keeping me sane through it all and always staying by my side

Isabella Pettinato

Disclaimer: Colors shown on proof may vary from final printed page.

Ethan Pfannenstiehl

"It's all about the flow." - Playboi Carti

I am very grateful and I would like to thank my friends and family for supporting me all this time. Thank you to all my teachers especially Mr. Choi and Mr. Fiddler.

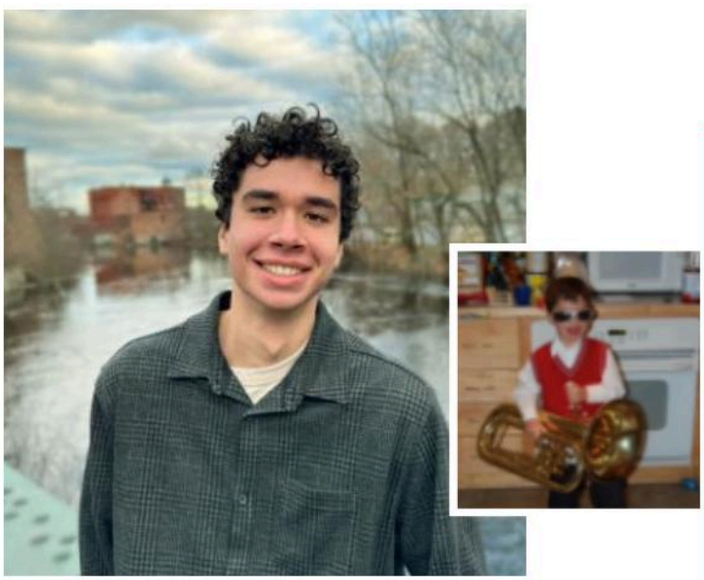

Theodore Pomianek

"My mom." - Muscle Man (From regular show)

Divya Rajan

"Despite difficulties, always keep optimism." - Dalai Lama

Thank you Mom and Dad for always supporting and encouraging me! Your endless guidance and motivation has made me eternally strive for my best. Thank you to my sister Smita for giving me great advice and making sure we find a break each day to relax, creating fun memories. I can't forget to thank my puppies Hopper and Moose for always being available for hugs. Thank you to my classmates and teachers for making my high school journey a joyful experience. I will always remember the smiles and laughs we shared!

Disclaimer: Colors shown on proof may vary from final printed page.

"If you wait until the last minute, it only takes a minute to do." - Parkinson's Law

Thank you to my family for all the support. Thank you Weston Soccer for all the memories.

David Reznik

"Job's not finished."
- Kobe Bean

Thank you family for all the support through the ups and downs. I also want to give a big thanks to all my skills teachers, Mrs. Rugg, Mrs.Brisky, and Mr. Dias, for everything. Thank you Weston.

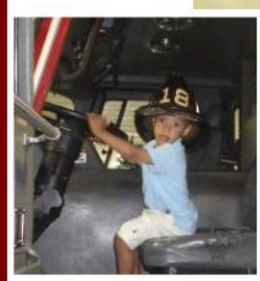

Raymond Rojas

"The only time I set the bar low is for limbo." - Michael Scott

Thank you Mom and Dad for your endless love and support. Morgan and Henry, thank you for always pushing me and making me laugh. Mogie, I love you so much and you inspire me every day. To my friends, I couldn't have gotten through this without you.
Thanks for the laughs WGVS & WGVT

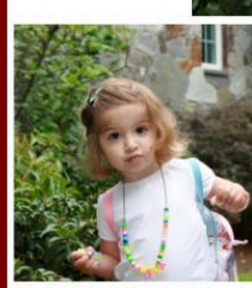

Olivia Rome

Disclaimer: Colors shown on proof may vary from final printed page.

SENIORS

Nathan Rosenfeld

"Before you criticize someone, you should walk a mile in their shoes. That way when you criticize them, you are a mile away from them and you have their shoes." - Jack Handey

Thanks to my family and teachers for all your support! Go Wildcats!

Molly Ross

"Once a wildcat… always a wildcat." - Troy Bolton

We did it! Dad, your wisdom and guidance mean the world. Nights at the kitchen table, attempting math, and ending in tears, are moments I'll cherish haha! You're the best cheerleader, teaching me how to act like a lady off and (sometimes) on the ice and fields, inspiring me to attack each day with enthusiasm unknown to mankind. Sam, my best friend and role model, thanks for pushing me to be better in so many ways. Happy to say I've graduated as the better Ross! Lauren, your love and support mean everything. Mom, wishing I could be with you but I know you're celebrating in spirit with Party Favors cake. I love you so much. To my friends, thanks for making Weston home. I'll miss our laughs from powderpuff practices, to Linden lunch trips, football games, and assemblies. wwsticknpuck, take care of Birda for me. #24out! Thanks to my teachers, your extra time is appreciated, and your lessons will guide me for life. Smell ya!

Matthias Sarnblad

"The lights were brighter than expected."

Thank you Mom, Dad, Emma, and Lea for all your support. Thank you DSW and Weston Lax for some great memories.

Disclaimer: Colors shown on proof may vary from final printed page.

"Sometimes it is the people no on imagines anything of who do the things that no one can imagine." - Alan Turing

As I reflect on these past four years, I want to extend my heartfelt thanks to my friends, who have been my constant companions and sources of endless laughter and support. To my brother, your guidance and example have been invaluable to me, shaping me in countless ways. And to my parents, your unwavering love, support, and wisdom have been my guiding light. Each of you has played a pivotal role in my life, and I carry a piece of your influence with me as I step into the next chapter. Thank you for being my greatest cheerleaders.

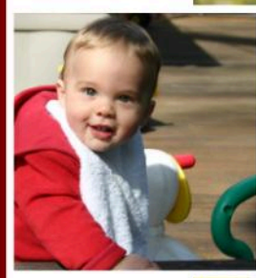

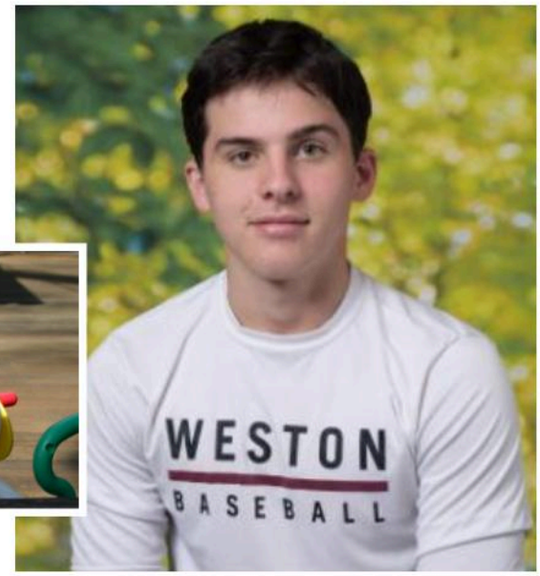

Matthieu Schiermeier

"If you focus on what you left behind, you will never be able to see what lies ahead" - Chef Gusteau, Ratatouille

Thank you Mom and Dad for your endless support throughout these past four years and helping me become the person I am today. Thank you Maddy for being my best friend, supporting me through everything, and being the person I look up to. I also want to thank my teachers and coaches for always guiding me and showing me how to believe in myself. Lastly, special thanks to all of my friends for making my high school experience so fun and memorable!

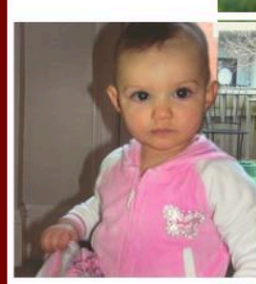

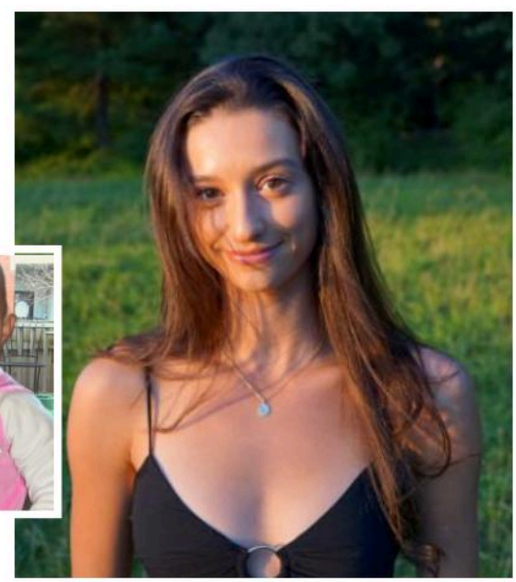

Chloe Schiller

"Never say never because limits, like fears, are often just illusions" - Michael Jordan

Thank you to my family, especially Mom, Dad, Caroline, and Adam, for your love and support throughout high school. To my teachers and coaches, especially Mr. Fidler, Mr. Smith and Coach Marlow, thank you for the lessons and opportunities. I would not be where I am without you. Lastly, thank you to all of my friends for the good times.

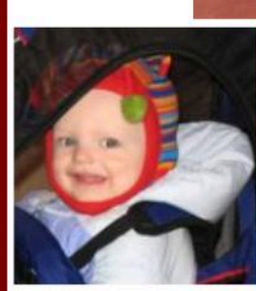

Matthew Schuckel

Disclaimer: Colors shown on proof may vary from final printed page.

Natalia Serov

"Write something inspirational." - Mum

Thank you to everyone who has helped make high school such an unforgettable experience. To Mum, Dad, Dasha, and Mimi you are the absolute biggest support and I love you to bits. Thank you for everything you do for me, I will be forever grateful and cannot wait to make many more memories in the future. To Agatha, I simply could not have made it without you. Thank you for countless laughs, hugs and adventures. I love you lots.

Anke Shact

"If not now, when?" - Primo Levi

Mom, Dad, and Analeise—you are my rocks, I couldn't have done this without you. I owe you everything and am so grateful to have grown up in an environment with such loyalty and love. To Dr. Warby, Dr. Henry, Ms. Foley Ms. Carlson, and Mr. Budd—thank you endlessly for the kindness and diligence of you have shown me at Weston, I cannot begin to describe how lucky all of your future students will be.

Jessica Shen

"From stars we were born, to dust we return.
We all find our meaning in this wild world." - Built by Titan

Thanks to all my teachers for helping me understand this world better, WGVB for giving me a place to play really good volleyball and meet really cool people, GNCE + Coach Gumbert for showing me all I can and will be, the music people for giving me something to love, and Mr. Shanahan for getting me through the whole college process.

Most of all, I want to thank my parents, brother, and friends. You guys have always been there for me and supported me through every decision I've made. There's no one else I'd rather have done this with.

Disclaimer: Colors shown on proof may vary from final printed page.

"If you can't be entertained by nothing, nothing can entertain you."

The last four years have been formative in my learning and growth as a person. The teachers at WHS have not only taught me subjects but also life and character developing lessons. I would like to thank Dr. Warby for pushing me to chase my goals and get a patent. Mr Moon for his teaching style that kept our class engaged and interested. Señor Yegros for his patience and life lessons. And many more of my teachers and there formative impacts on my life as a student and a person. Furthermore I would like to thank my parents for giving me the opportunity to go to a great school district and for supporting me through my adolescence. Finally I hope to use the knowledge I've learned at WHS to lead me to attain more in college and use what I learn to help the world around me.

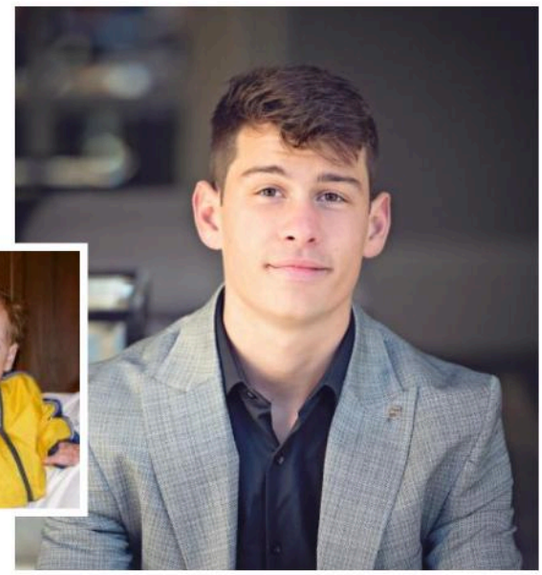

Jacob Siegal

"Ambitious but rubbish." - Jeremy Clarkson

Thanks Mr. Choi, Mr. Valle, and Mr. Boardman for the funnest classes.

Jesse Soendker

"Sometimes a blind squirrel finds an acorn." - Mr. Gabriner

Thank you so much to my parents, teachers, and friends for all the support you've given me over the years. I really appreciate all that you've done for me. Thank you to my parents who always pushed me to try new things. Thank you to my teachers who enriched my learning. Thank you to my friends who I made so many memories with and I wish you the best of luck with whatever your future endeavors may be!

Ivanka Soohoo

Disclaimer: Colors shown on proof may vary from final printed page.

Lily Spencer

"Take time to be a butterfly." - Gillian Duce

Thank you to my family for always being my #1 fan; your love and support is the reason that I am here today. Thank you to my teachers for making me the person I am today. An extra special thank you to Mrs. Rizza for putting up with me all these years. And thank you to my friends for making these past 4 years so special. Lastly, thank you to Christina, my butterfly :)

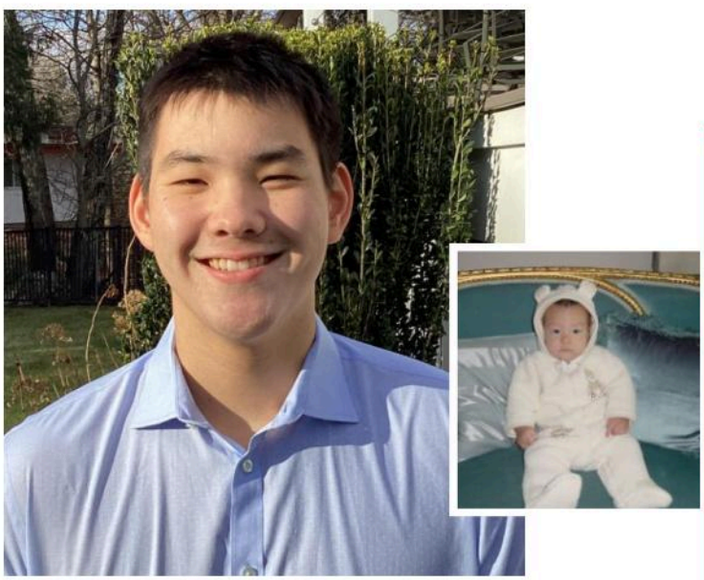

Magnus Starrett

Live, laugh, love

Thanks Mom and Dad.

Myrun Stephensen

"Everything great that ever happened in this world happened first in somebody's imagination." - Astrid Lindgren

To my family: Thank you for always caring for me and for helping me when I needed it most. Your support and guidance has helped me become the person I am today. You mean the world to me. Eg elska ykkur!
To my friends: Thank you for all the love and support you have given me, always being there with inspiration and care! I love you guys so much!
To my teachers: Thank you for your vision, guidance and mentorship over the past four years. I have learned so much from all of you which I will take with me into the future.

Disclaimer: Colors shown on proof may vary from final printed page.

"Have fun, be safe, make good decisions." - Dr.Warby

"Thank you Mamma and Pappa and Henrik for being my support system for 18 years, you guys make me laugh.
WWVG- Thanks for getting through the pain with me, love you guys like sisters and remember there is NO time for drama…
Ski Team- I hope you guys shred next year
-Jackie "

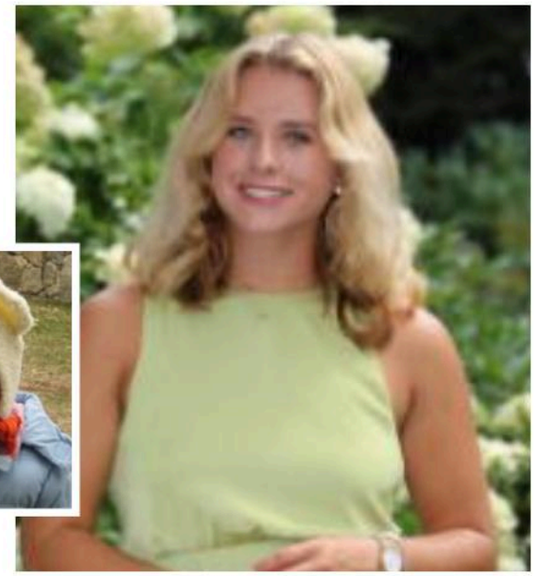

Jacqueline Stjernfeldt

"THIS is the bad place." - Eleanor Shellstop

Thank you to my parents for supporting me when I was at my lowest and for the countless hours spent driving me between rehearsals, volunteer events, pep band, and more. Thank you to the teachers who did their best to support students through their struggles and their triumphs. Most importantly, thank you to the friends who stuck by me through the drama, the all-nighters, the late evenings spent doing test corrections, and the days when I doubted myself. We have all been through a lot, but for better or for worse, we are only just starting out.

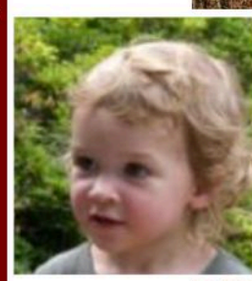

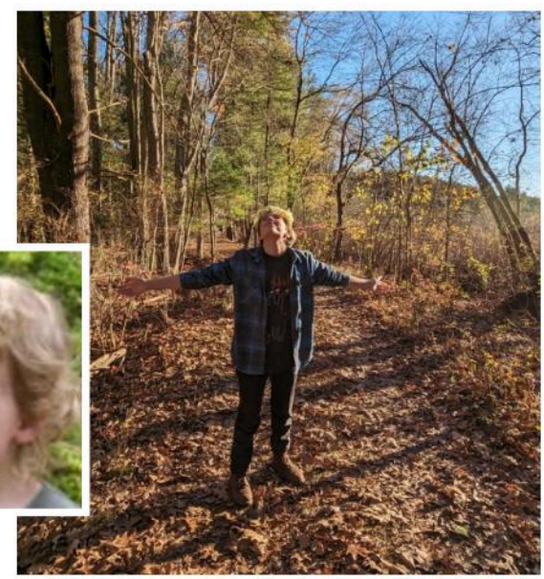

Briar Sutherland-Dufour

"You are braver than you believe, stronger than you seem and smarter than you think" - Winnie the Pooh

Mom and Dad, thank you tremendously for being truly amazing parents who have kept me grounded through everything that has come my way. J, thank you for always making me smile. Bean, thank you for being my best friend through it all. To my girls, I love you all endlessly and couldn't have asked for better people to go through life with.

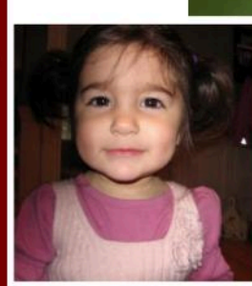

Alida Svenson

Disclaimer: Colors shown on proof may vary from final printed page.

SENIORS

Emilio Tanzi

"Celtics in 6."

Thank you to my family, teachers and friends for helping me get through.

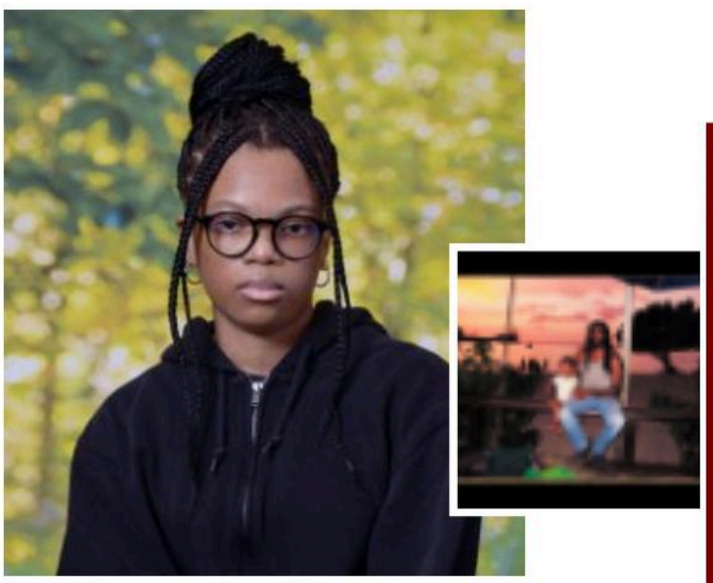

Samantha Thomas

"Music is the movement of sound to reach the soul for the education of its virtue." - Plato

Thank you to my parents, thank you to my sister, thank you to my teachers.

Goodbye!

Ava Tillman-Schwartz

"Any day spent with you is my favorite day. So, today is my new favorite day." - Winnie the Pooh

To my mom – You are my ultimate source of inspiration, motivation, comfort, and laughter. Thank you for your constant selflessness, your dependable reassurance, and your unwavering faith in me. Words can't even begin to encapsulate how much love I have for you. To Ellie – Growing up with you has been the greatest joy. I'm forever grateful for each and every late-night study session, after-school snack, kitchen dance party, Starbucks run, and road trip together. Whether you're just down the hallway or hours apart, it will always be you and me. To the Chamber Orchestra – Many of my closest friends and most laughter-filled memories have been made through music, and for that I am eternally grateful. To my teachers – It is your compassion and dedication that has instilled in me a genuine excitement for learning. To my best friends and the entire class of 2024 – Thank you for growing up with me.

Disclaimer: Colors shown on proof may vary from final printed page.

"How lucky am I to have something that makes saying goodbye so hard." - Winnie the Pooh

Thank you to all the friends who I laughed and studied and explored with. Thank you to my mom, who stood beside me through every long night and early morning.
Most of all, thank you to my best friend, Ava. I can't wait to make a lifetime of memories with you.

Eliana Tillman-Schwartz

"The best way out it always through." - Robert Frost

Thank you to my parents for their unwavering support. Their guidance, advice, and constant communication have been a large part in shaping my journey. Thank you to my educators for their significant contributions to my personal and academic growth. Lastly thank you to my friends for making these years alot if fun! See you next year, oh wait..

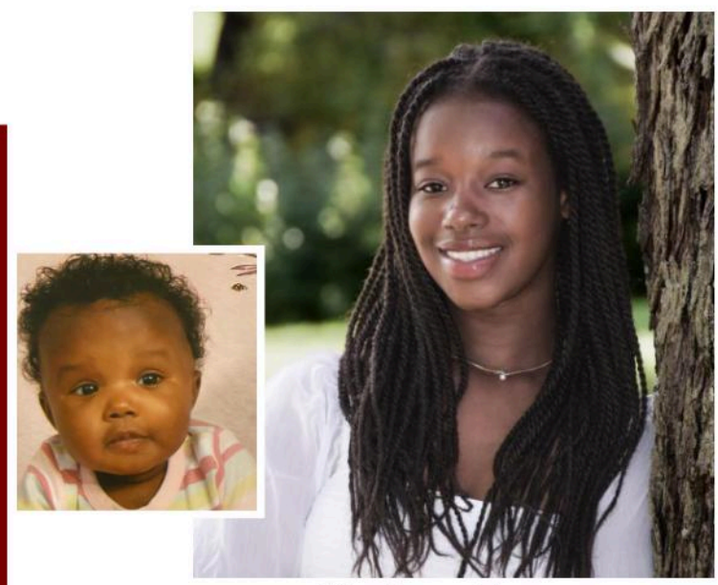

Mariam Toure

"Run fast, Live slow." - Carsen Valenta

Thanks to my teachers and my parents for getting my through my four years at Weston. Track and cross have been a lot of fun and definitely made the years fly by. Glad to be off to college.

Carsen Valenta

Disclaimer: Colors shown on proof may vary from final printed page.

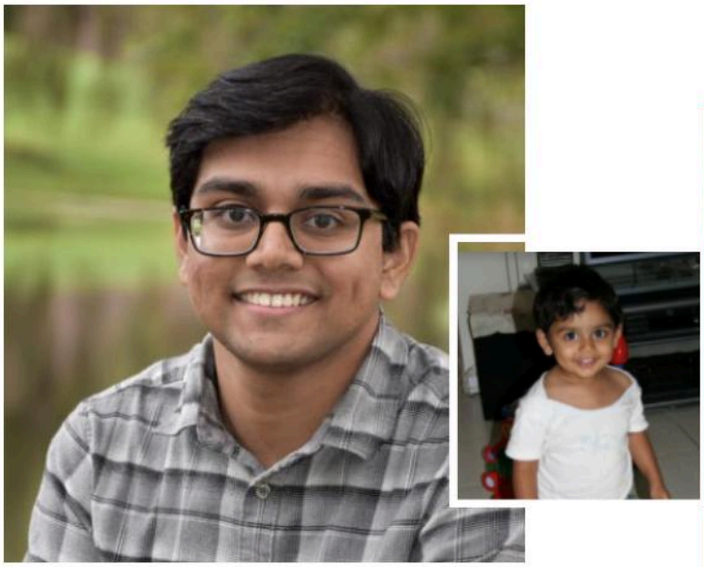

Sanket Vankayalapati

"Yes, there were times, I'm sure you knew. When I bit off more than I could chew. But through it all, when there was doubt, I ate it up and spit it out. I faced it all, and I stood tall. I did it my way."- Frank Sinatra

I can't believe how quickly the time flew by. Thank you to my family for standing by my passions and supporting me each and every day, to my teachers for always believing in me, to my classmates for giving me some of the best four years I could ask for, and to ChatGPT for inflating my GPA. See you all later!

Lisa Wang

"Guys, I had the craziest dream last night..." - Lisa Wang

Thank you to all of my wonderful friends (you'll all go and do amazing things) and family for helping me become the person I am today. And all of my teachers, I can't thank you enough for being some of the biggest influences in my life. Linda and Lucas, believe it or not, I'll miss you in college.

Mary Wang

"単純明快なストーリー、求めてるわけじゃない" - ねこぼーろ

Thank you to my teachers for having to deal with me for all 4 years of high school. Thanks to Mr Townsend for being an awesome counsellor as well as a great friend, to Chef for giving me really good advice, to Ma Lao Shi for everything you've done for me, to Ms McCarty for being awesome to talk to, and to Supreme Leader Nalven for being the best advisory teacher ever. Thank you to my friends, to the group that found me in mandarin class in 9th grade, and to the group I'm a part of now. Thank you to the people who came into my life and then left, you still made an impact on me. And most of all thank you to my Mom and Dad for getting me to where I am now and my sister Ariel for keeping me sane throughout the entire college process.

Disclaimer: Colors shown on proof may vary from final printed page.

"Leave nothing for tomorrow which can be done today." - Abraham Lincoln

and sister, Raymond and Michelle, for being there for me. Thanks to all my teachers for dealing with me for the past four years. To my friends: Thank you for staying with me all the way.

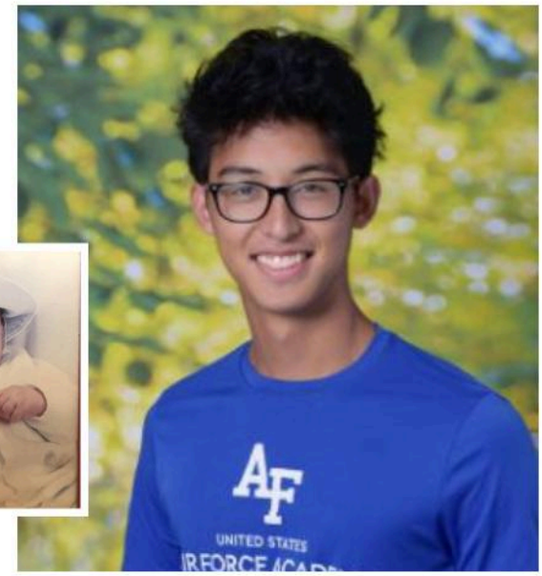

Owen Wang

"He that can take rest is greater than he that can take cities." - Benjamin Franklin

To my parents: Thank you for being willing to make any sacrifice to help me reach my dreams. You have truly offered incredible support that I will always appreciate, all while trusting me to develop independently as I find my path in life.
Max: It's been amazing growing up with you and seeing you develop as you grow older. You're definitely my favorite sibling!
To all my teachers: Thank you for everything you do and pushing me to surpass my academic goals. Special shoutout to Mrs. Lee, Dr. K, Ms. McCarty, Mr. Gabriner and of course, Maestro Memoli!
Friends: Growing up with you all has been awesome. We've had so many incredible moments together, and I will always remember the constant support I have gotten from you guys and all the jokes + funny moments we have shared :-)

Eric Wei

"Know what's weird? Day by day nothing seems to change, but pretty soon, everything is different." - Calvin and Hobbes

Mom, thanks for always being there to talk, and for making sure I'm taken care of. Dad, thanks for teaching me to avoid taxes, giving sagely life advice, and telling the best jokes. Thank you Scarlett for taking my portrait photo and for always being a fun person. Future kids, if you're reading this, Hi!

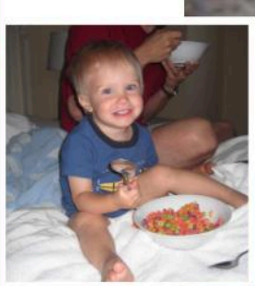

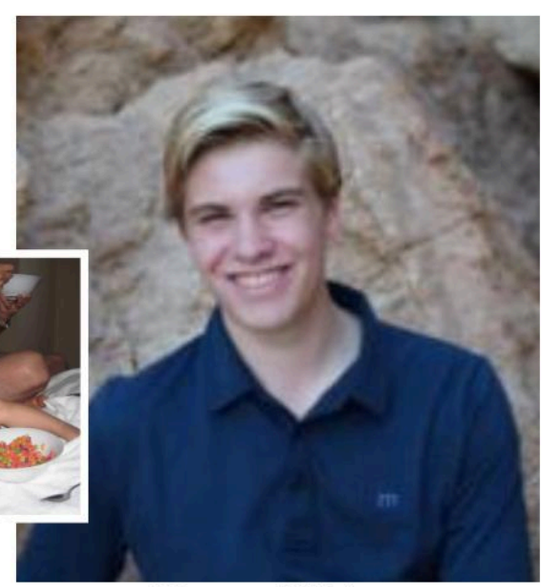

Henry White

Disclaimer: Colors shown on proof may vary from final printed page.

Benjamin Whitmore

"Be yourself. Everyone else is already taken." - Oscar Wilde

Thank you to everyone who supported me through these years.

Charles Williams

"Doing more than the minimum amount of work is my definition of failing." - Jeff Winger

Thank you to my mom and dad for supporting me throughout my life and allowing me to the opportunities to succeed. Also, thank you to my sisters, who have taught me many valuable lessons, making me who I am today. Lastly, I want to say thank you to my teachers and friends who have pushed me to become the best student and peer possible and make school more enjoyable.

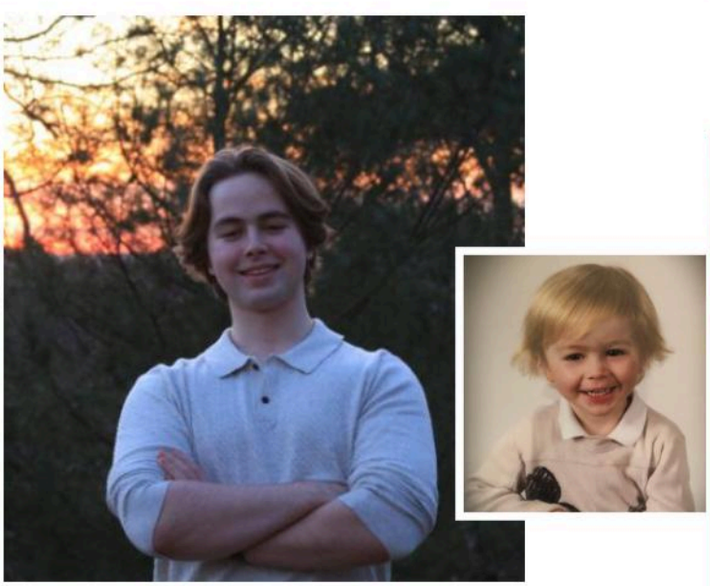

Philip Wohlfeld

"Hakuna matata." - Timon and Pumbaa

I would like to thank the lunch ladies for always cheffing it up, and the janitors for always letting me into the school when I forgot my laptop.

Beyond that:

I spent four years getting up. It's time to get down.

Adios

Disclaimer: Colors shown on proof may vary from final printed page.

"It's not about what it is. It's about what it can become." - Dr. Seuss

Thank you mom and dad for helping and being patient with me throughout school. Thank you for getting me through the past four years and making it not as bad as I thought it would be. I appreciate the time that you took to help me with work at home even if it was a very stressful and sometimes emotional experience. Thank you for being two of the biggest supporters and making life special. You have shown me how to be strong and independent. Thank you to Ms. Lochhead for helping me with all of my stressful English assignments. A lot of thanks to both you and Ms. Stoffel for letting me rant to you about things going on in my life. Thank you to all of the people that I worked with for these four years that have been supporting me with wisdom and guidance.

Priscilla Wood

"So apparently Sun Tzu said that my physics test grade doesn't determine my innate potential but I didn't see him pull up on exam day."

I want to start by giving thanks to my family. Mom, Dad, thanks for always standing behind me. To my friends, I'm grateful to all of you. Especially the ones who helped me in honors 11th grade chemistry. You know who you are. Thank you to my teachers for helping me acquire new knowledge and skills I (might?) need in the real world. TIDE, it's been an unforgettable four years. See ya.

Jacob Wu

"You know I've realized that I'm probably just perfect and it's everyone else around me that has issues." - Scott Disick

I want to thank my Mom and Dad for their endless support and love. To my friends, I love you guys, thank you for the memories we made and the ones to come.

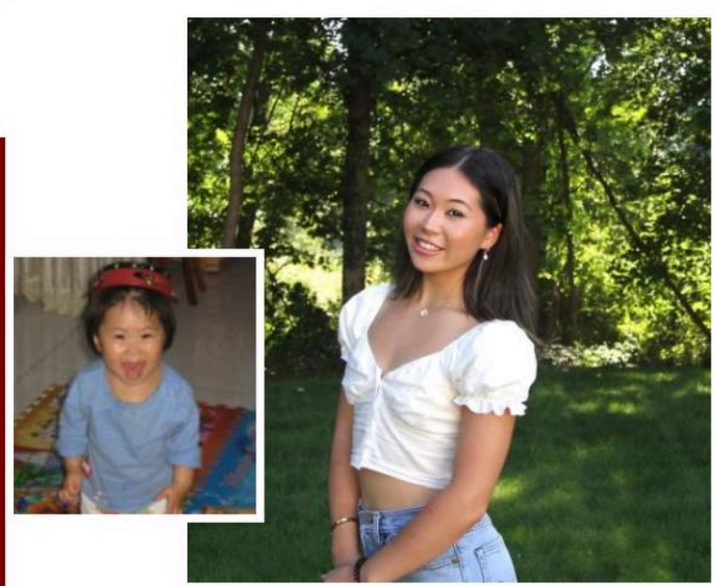

Chloe Zhang

Disclaimer: Colors shown on proof may vary from final printed page.

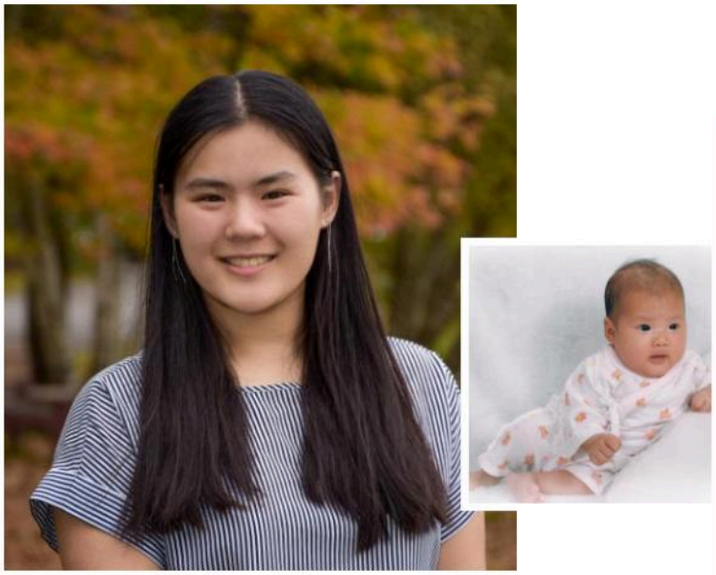

Chloe Zhong

"Open your heart. Someone will come. Someone will come for you. But first you must open your heart." - Kate DiCamillo, The Miraculous Journey of Edward Tulane

Thank you Mom for being the best Mahjong opponent, TV buddy, friend, and mother I could ever ask for.

Thank you Dad for making me laugh and supporting me throughout everything.

Thank you Ellie for being the most thoughtful, hilarious, and sweet person I know.

JG: One year is not enough. Thank you for sharing so much love and laughter. I love you just as much as I love our instrument.

EM: I don't know if I would've survived high school without you. Thank you for all of your emotional and writing-related support.

Peppa Cult: thank you for being so artistically talented and awesome.

Alexander Zhu

"Would you live forever, never die/While everything around passes?/Would you smile forever, never cry/While everything you know passes?" - Adrianne Lenker

I want to thank everyone, student and teachers as a whole. Truly. My biggest regret during my time here is not putting in the energy or effort to properly show how much each and every one of you all mean to me, and my lack of ability to reciprocate these heartwarming gestures. And I'm not just saying this- the amount of times I've had deep personal conversations I've had with peers that I haven't had the chance to speak to prior, or the times I've felt unconditional support from teachers when I needed it the most, or even just the hi's, nods, or smiles i see while walking to my next class- is just one of the many extraordinarily things I've noticed about this environment during my time here. I used to think that I would never miss anything about high school, yet here I am, half-wishing that this experience would never end.

Jaiden Zhuang

"He who climbs the ladder must begin at the bottom." - Takeda Ittetsu, Haruichi Furudate

Thank you to all my friends, family, and teachers that have supported me over the years. The current me wouldn't be here without you.

Disclaimer: Colors shown on proof may vary from final printed page.

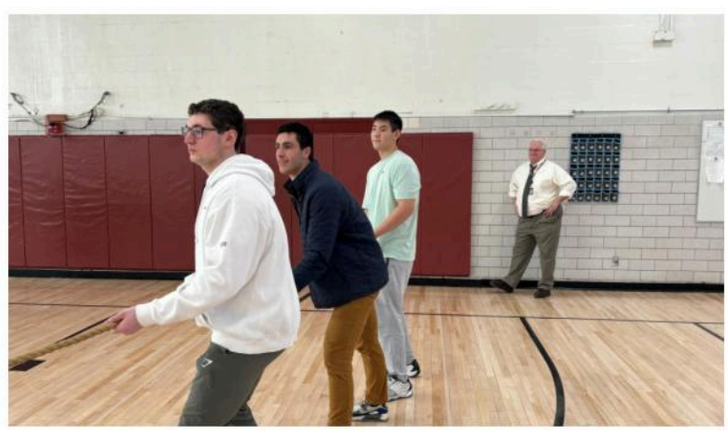

Disclaimer: Colors shown on proof may vary from final printed page.

EXIT

UNDERCLASS

Ayden
Alves

Charlotte
Astley-Sparke

Laney
Backer

Adam
Balbale

William
Balz

Alessandro
Barbieri

Nicolas
Barbieri

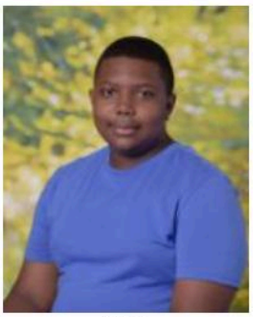
Arthur
Benn

Inessa
Berman

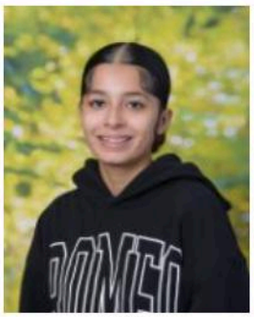
Kailani
Borrero

Evan
Boshart

Darius
Brewster

Nathan
Burnett

Charles
Casler

John
Chacon

Tristan
Chessler

Shams
Chtioui

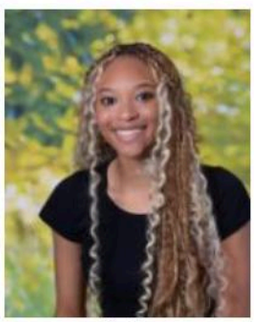
Kalyla
Cooper-Davis

Matthew
Cort

Grant
Cosimi

Rick
Costa

Austin
Cranmore

Alexander
Cross

Shelby
Crutchfield

Gary
Cukier

Elizabeth
D'Amaro

Megan
Dacey

Tom
Daley

Alexandra
Darling

Emma
Darling

Disclaimer: Colors shown on proof may vary from final printed page.

Saavani
Datta

Leeyah
Dede

Lucas
DeFilippo

Mzuri-Ngolela
Dibinga

Jackson
Dickie

Nola
Dickie

Siyang
Ding

Spencer
Dobson

Olivia
Duguay

Eldar
Elah

Denali
Enzmann

Elina
Farber

Milo
Fernandez

Edward
Fitch

Katherine
Flanagan

Erin
Flanigon

Brendan
Fleming

Diego
Flores

Lillian
Fourreau

Gabriela
Friel

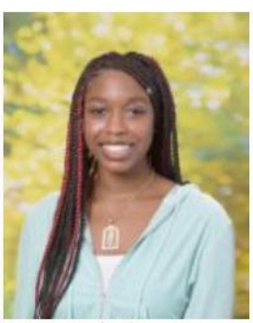
Laniya
Galloway

Abigail
Galton

Quinn
Garry

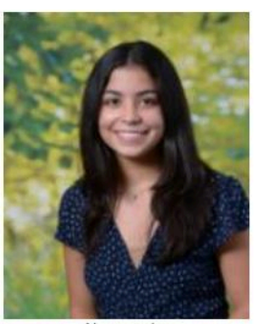
Alessandra
Gavris

Andreas
Gavris

Arjun
Gill

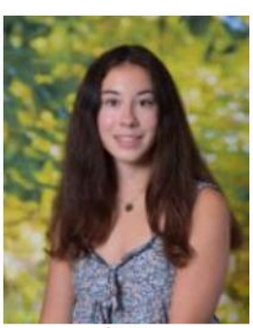
Avery
Golin

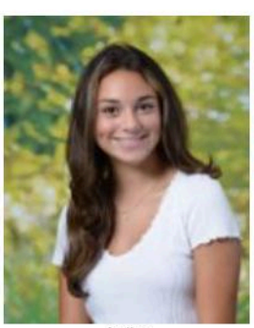
Anika
Groff

Rayane
Habibeddine

Ethan
Handley

Disclaimer: Colors shown on proof may vary from final printed page.

Joshua
Hanson

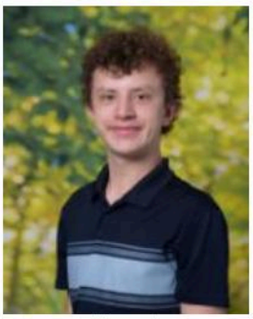
Konrad
Hardin

Ryan
Hassan

Samuel
Hinckley

Amelie
Hoduc

Jason
Hooper

Julie
Hsiao

Nolan
Hua

Amia
Hyman

Jacob
Inbar

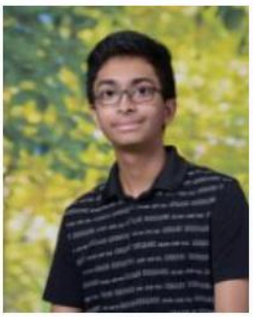
Jae
Iyengar

Brady
Jacobson

Tanmay
Jamwal

Owen
Jorajuria

J'lani
Joyner

Alexander
Jylkka

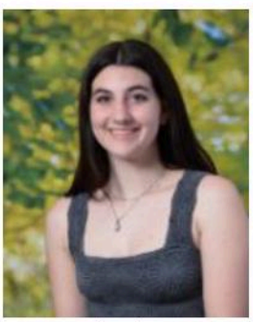
Jocelyn
Kaden

Claire
Kakabeeke

Hudson
Kakabeeke

Mia
Kakkar

Andrew
Kan

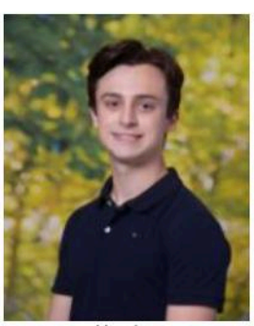
Hayden
Kasanov

Eliza
Keating

Andrew
Kim

Ryan
Kirmelewicz

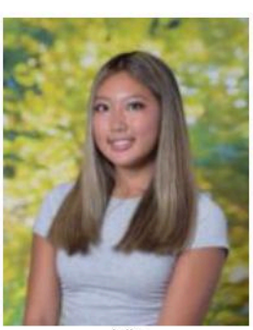
Julia
Koo

Alex
Kurkjian

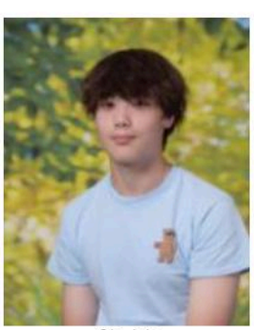
Oh-Jak
Kwon

Joseph
Ladocsi

Noah
Lago

Disclaimer: Colors shown on proof may vary from final printed page.

Thomas
Lee

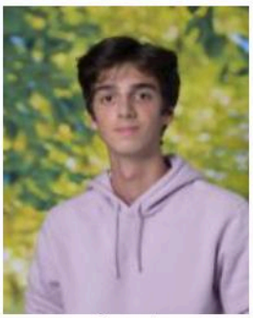
Samuel
Leonardo

Feichen
Li

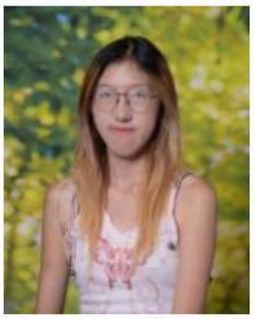
Hongrui
Li

Lila
Li

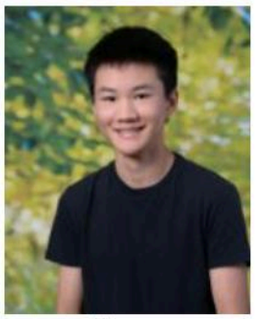
Thomas
Li

Samara
Link

Frederic
Liu

Shane
Mahan

Fielding
Mayhugh

Eilidh
McVie

Benjamin
Meade

Kylee
Mejia

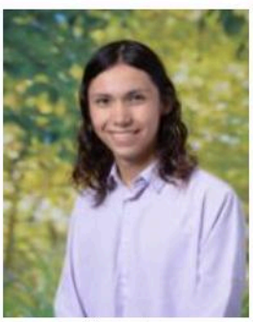
Alexander
Melnichenko

Oliver
Moon

Robert
Morsilli

Claudia
Morzano

Cora
Nicolaisen

Jack
O'Connor

Eva
Odio

Natalie
Ohanian

Cian
Ortiz

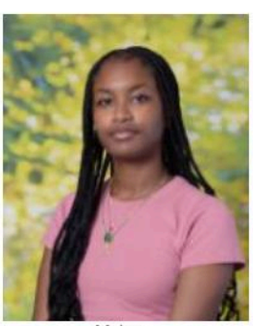
Makena
Payne

Hailey
Pelzar

Areta
Quazi

Maja
Reczek

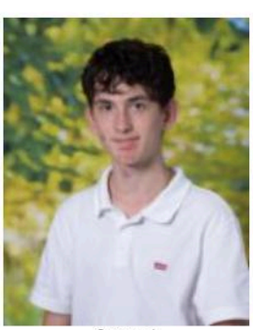
Samuel
Regelman

S M Afnan
Rehan

Emma
Ricciardi

Dominic
Rivard

Disclaimer: Colors shown on proof may vary from final printed page.

Amy
Robson

Jasaad
Rogers

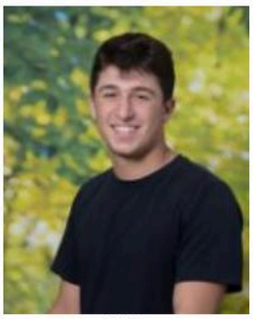
Ryder
Rosen

Gretta
Santangelo

Sofia
Sanzone

Jacqueline
Scaparrotta

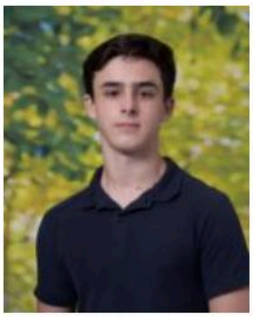
Joseph
Scaparrotta

Olivia
Scully-Power

Julia
Secher

Ryan
Shamari

Paul
Shin

Jack
Shorter

Cole
Shulkin

Abigail
Siegal

Isabella
Silva

Noah
Silva

Congyu
Sima

Sophia
Simmons

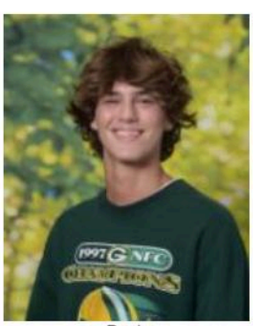
Beck
Simunovic

Ioannis
Smirnakis

Shania
Smith

Caden
Solomon

Francesca
Steinberg

Matthew
Stick

John
Sullivan

Gracyn
Summersgill

Whitney
Summersgill

Anna
Sumsion

Lauren
Szeto

Benjamin
Tavares

Disclaimer: Colors shown on proof may vary from final printed page.

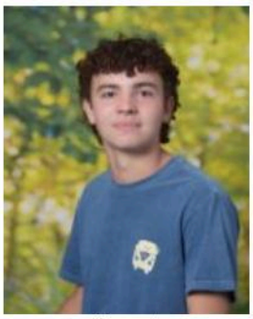
Samuel
Tremblay

Meileen
Trinh

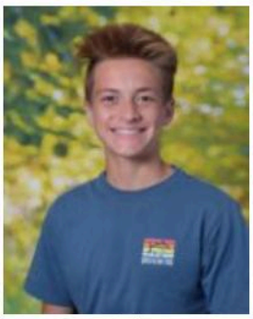
Jack
Tutun

Alexander
Tzannos

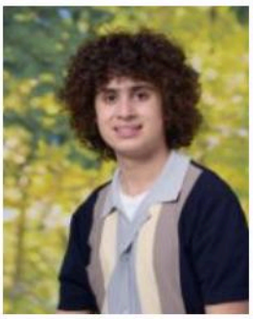
Massimo
Varela

Jianxin
Wang

Alice
Weeple

Henry
Weiner

Rosa
Whitmore

Nathaniel
Whitworth

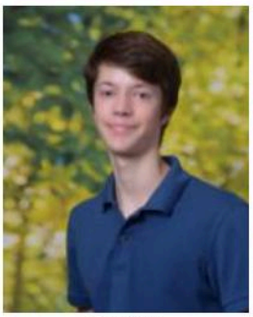
Spencer
Winchman

Chi long
Wu

Naomi
Wu

Calvin
Yu

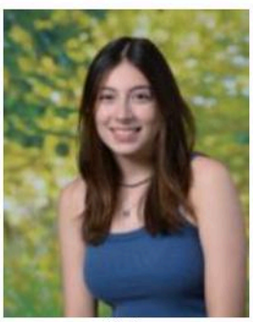
Silvia
Zapata-Lucio

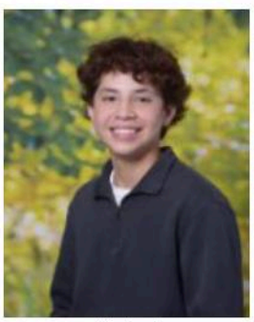
Michael
Zavala

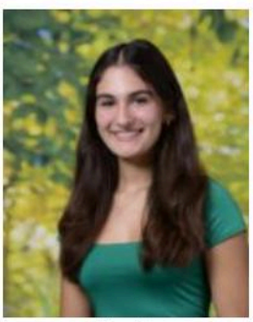
Farrah
Zerola

Sarah
Zhang

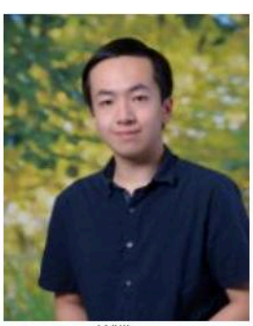
William
Zhang

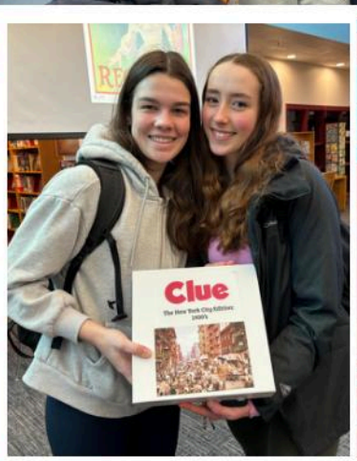

Disclaimer: Colors shown on proof may vary from final printed page.

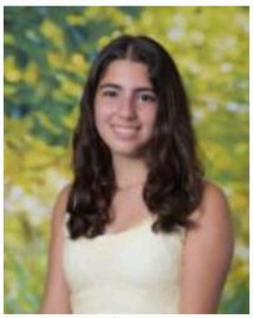
Aya
Badlissi

Florence
Bangalie

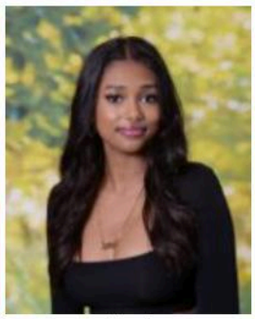
Niyat
Bereket

Leah
Berger

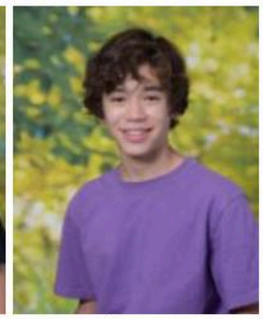
Mason
Berry

Bianca
Bilis

Gabriel
Bley

Jessica
Bourne

Colin
Bradley

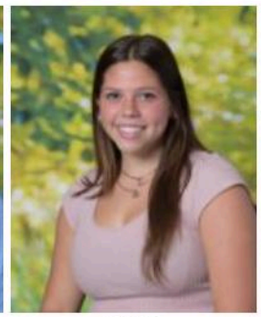
Carlie
Briere

Mary
Brown

Massimo
Buchbinder

Matteo
Buchbinder

Andrew
Cahill

William
Cahill

Annika
Cai

Rose
Callanan

Lachlan
Campbell

Nicolas
Carrillo

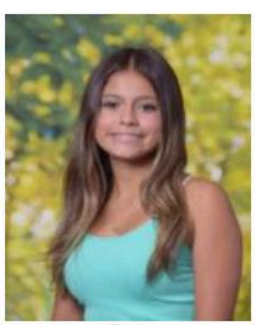
Toni
Chang

Peter
Chen

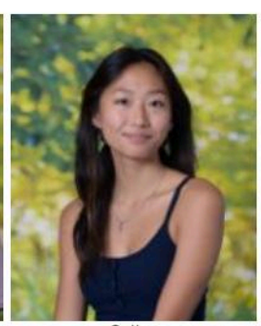
Cailyn
Chien

Kirsten
Choi

Alfred
Chow

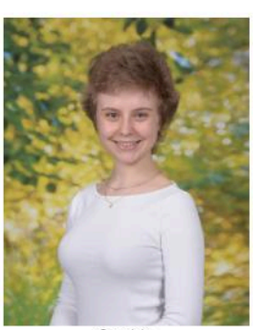
Sophia
Chuyan

Cameron
Cort

Aiden
Cramoy

Andrew
Cui

Caleb
Curran

John
Cutter

Disclaimer: Colors shown on proof may vary from final printed page.

Annika
Dhar

Leanna
Dinno

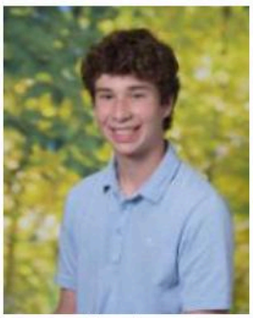
Theodore
Dreyer

Vivienne
Dutot

William
Dyball

Ece
Erdogan

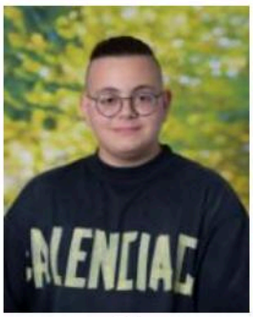
Efe
Erdogan

Natalie
Feng

Savanna
Ferrucci

Isabella
Fleming

Margaret
Foley

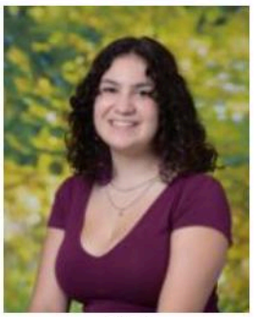
Sofie
Forsythe

Declan
Funk

Tessa
Gallo

Sam Michel
Glaiel

Owen
Gold

William
Goldstein

Samuel
Goykhman

Sofia
Graupera

Tanner
Guardino

Daqi
Guo

Andrew
Hanson

Pamela
Hao

Matteo
Harris

Owain
Hawkes

Ryan
Hinckley

Zoey
Hipwood

Logan
Honeycutt

Vivian
Houston

Beckett
Huber

Disclaimer: Colors shown on proof may vary from final printed page.

Riley
Huml

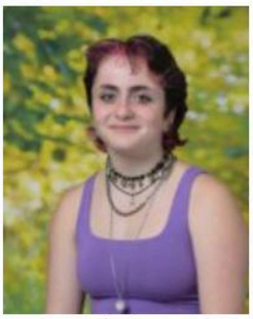
Sasha
Iskoz

Kierra
Jackson

Noah
Jacoby

Keion
Jalinous

Laila
James

Himani
Jamwal

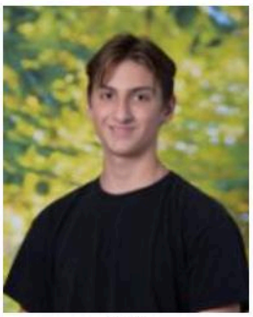
Henry
Kano

Curtis
Keene

Thomas
Keller

Cadi
Khan

Searcy
Kilgallen

Leo
Kirk

Nathaniel
Ko

Alexandra
Kozinsky

Kate
Krueger

Luc
Kvaratskhelia

Michael
Lappi

Avery
Lehman

Rex
Li

Michael
Lin

Margaret
Liu

Yinzhe
Liu

Matthew
Longacre

James
Lundberg

Samantha
Malo

Austin
Marill

Nathaniel
McCormick

Danika
McDade

Anne
Moser

Disclaimer: Colors shown on proof may vary from final printed page.

James
Moser

Aidan
Murphy

Samuel
Muzila

Ryuji
Nawa

Tylanni
Nawana

Sadie
Nelson

Jiacee
Ng

Christopher
Nie

Sienna
Nino

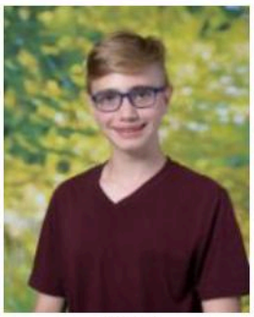
Duncan
Oberg

Anthony
Ohanian

Adam
Orio

Riley
Ortega

Alex
Palmer

Thanai
Papageorgiou

Yohan
Pareek

Sehbu
Parsekian

Andrew
Pettinato

Nicholas
Polymeros

Amil
Poyau

Anne
Rassiger

Christian
Rivard

Maya
Rosen

Lucas
Scully-Power

Luke
Secher

William
Seddon

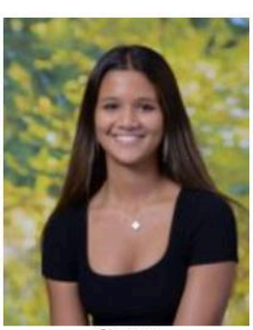
Simran
Shah

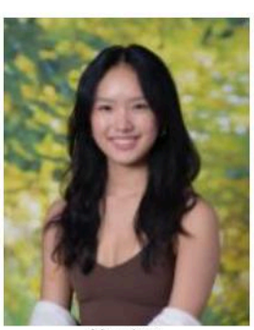
Youshan
Shu

Tanishka
Singh

Adam
Slater

Disclaimer: Colors shown on proof may vary from final printed page.

Zoe
Smallman

Sebastian
Smith

Winston
Starrett

William
Strik

Chelian
Subbiah

Yang
Sun

Yilin
Sun

Lorenzo
Tanzi

Feliciano
Tavares

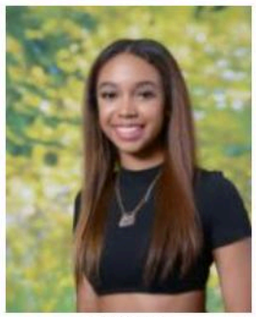
Mia'Gizelle
Tennyson

Alexa
Theriaque

Sophia
Tian

Oscar
Torres

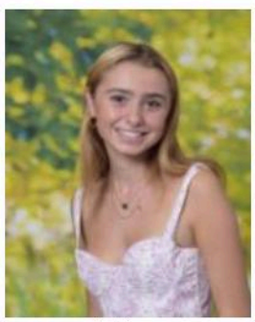
Addison
Trodden

Solana
Varela

Tatianna
Velasquez

Luca
Vezza

Peter
Walp

Aimee
Wang

Candy
Wang

Linda
Wang

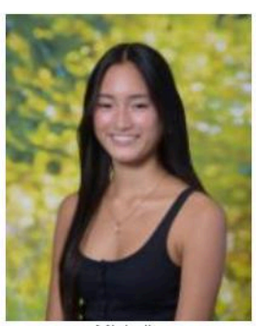
Michelle
Wang

Yu Qi
Wang

Oren
Waxman

Yuhui
Wei

Scarlett
White

Aurelia
Whitehouse

Finlay
Wickman

D'Mani
Williams

Chi Kuan
Wu

Disclaimer: Colors shown on proof may vary from final printed page.

Jonathan
Wu

Ian
Xie

Grace
Xue

Nevaeh
Yancey

Chujun
Yin

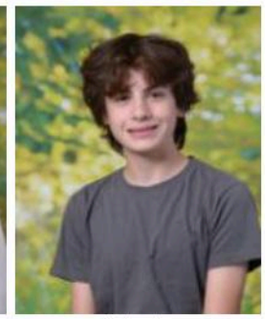
Alejandro
Zapata-Lucio

Jacob
Zeng

Sienna
Zerola

Vienna
Zhong

Anya
Zhou

Leo
Zhou

Tao
Zhuang

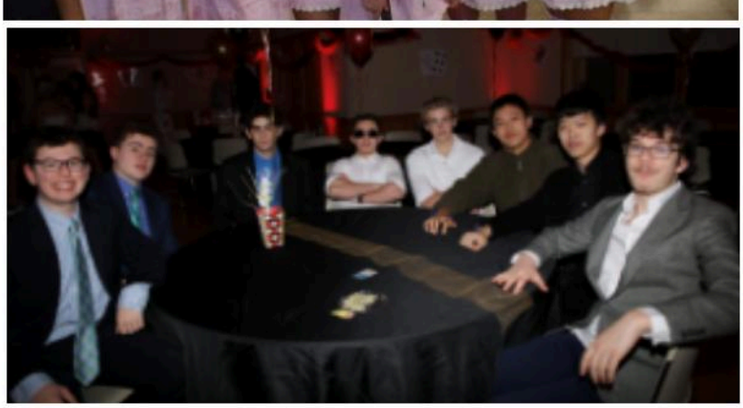

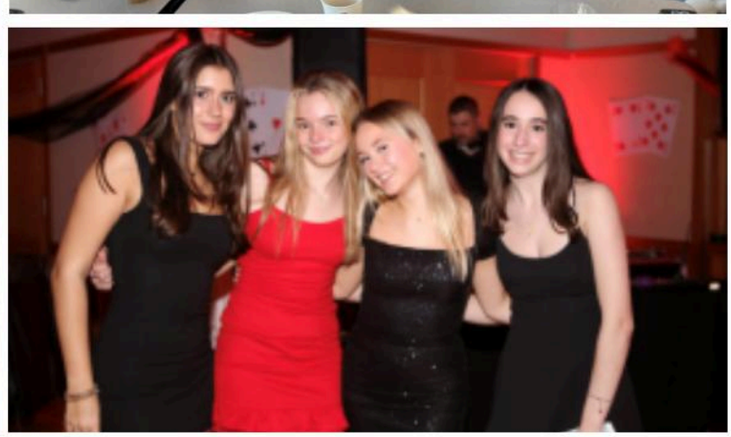

Disclaimer: Colors shown on proof may vary from final printed page.

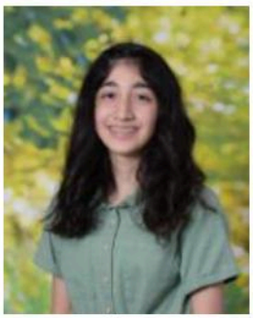
Anya
Ahmed

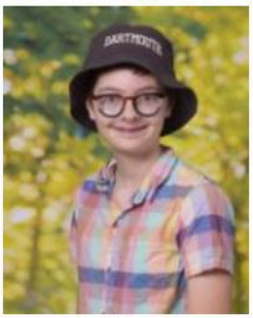
Hailey
Andrasco

Riley-Kate
Andrasco

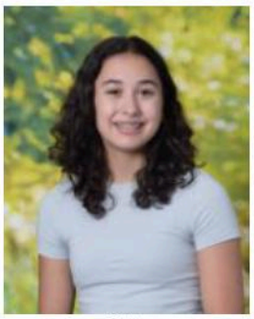
Celia
Balbale

Logann
Bates

Sophie
Belotte

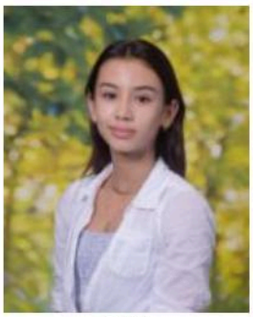
Sloan
Berry

Luke
Betty

Arya
Bhargava

Josue
Borrero

Cira
Brennan

Chloe
Brown

Beth
Burnett

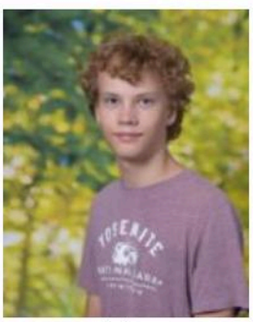
Joshua
Burnett

Niall
Cahalane

Alexander
Campo

Drew
Carlson

Katherine
Casler

Parva
Channappa

Michelle
Chen

Yanhan
Chen

YanTing
Cheng

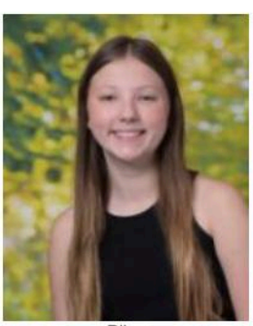
Riley
Christ

Samuel
Clark

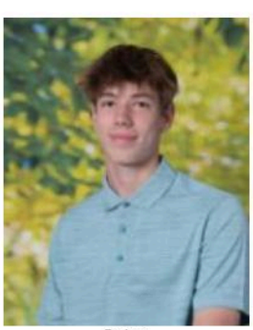
Dylan
Conley

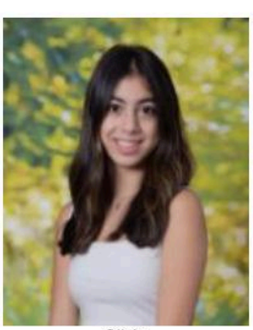
Olivia
Corkin

Pawarisa
Cutter

Winifred
D'Amaro

Samuel
Darling

Noah
DeBouter

Disclaimer: Colors shown on proof may vary from final printed page.

Ashley
DeFilippo

Kearney
Dickie

Samuel
Doolittle

Gabriela
Duran Garcia

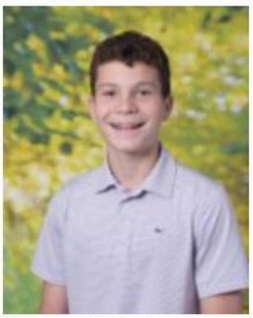
Benjamin
Eisen

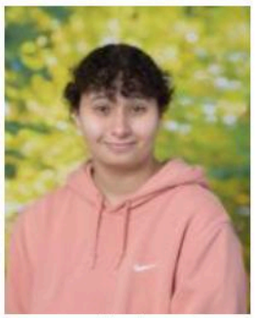
Norah
Elazzouzi

Vaughn
Ewins

Ainsley
Fachner

Emerson
Fathman

Grace
Feingold

Dominic
Feller

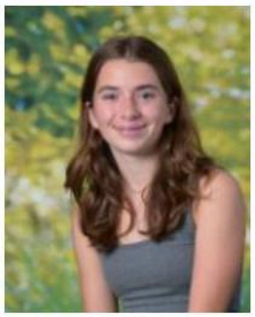
Eva
Ferris

Matthew
Fitzgibbon

Campbell
Flanagan

Isatu
Fofanah

Sophia
Frangoulidis

Mahika
Gandla

Santino
Garcia

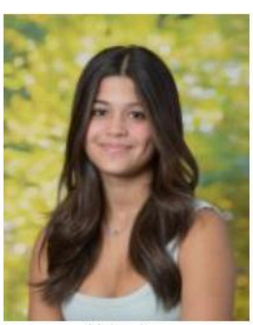
Valentina
Garcia

Isabelle
Garry

Ryla
Gill

Sophie
Ginovker

Margaret
Gray

Taiyu
Guo

Kevin
Han

Hayes
Hanser

Olivia
Henriquez

Maily
Hia

Kellen
Hinck

Amelia
Hirsch

Disclaimer: Colors shown on proof may vary from final printed page.

Kaylene
Hua

Gwendolyn
Jackson

Zoe
Jackson

Sawyer
Jacobson

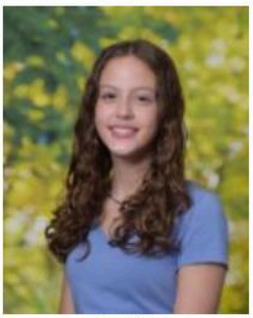
Caroline
Janis

Komal
Jasuja

Yuehan
Jin

Cooper
Kakabeeke

Tucker
Kakabeeke

Evan
Kang

Kaya
Kasdon

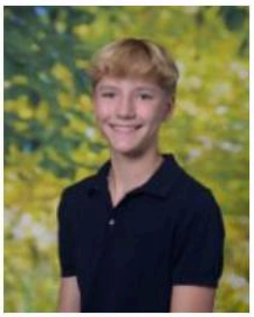
Samuel
Kerr-Jarrett

Jacqueline
Kim

Madison
Kirmelewicz

Gregory
Kocharyan

Broderick
Kohler

Vivienne
Kvaratskhelia

Alec
Lago

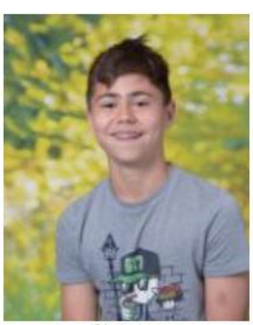
Christian
Lago

Katherine
Lamb

Jeffrey
Lan

Vasilia
Lemay

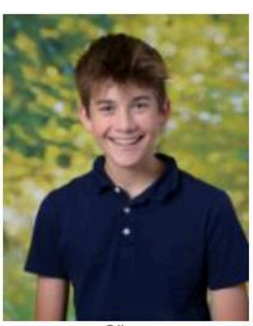
Oliver
Levitt

Jiayi
LI

Jingyu
Li

Yaoning
Li

Jaelyn
Liu

Madeline
Lytton

Hongxuan
Ma

Leah
MacDonald

Disclaimer: Colors shown on proof may vary from final printed page.

Taliah
Mayhew

Natalia
Maza

Millie
McVie

Aarav
Mehta

Aditya
Mehta

Lillian
Meng

Talia
Miller

Anjali
Misra

Joyti
Montgomery

Violet
Moon

Devel
Moore

Lauren
Morsilli

Audrey
Morzano

Kamille
Moss

Leo
Mozayeni

Isaiah
Mwebeiha

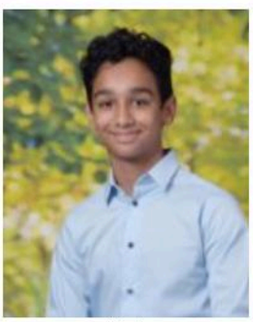
Nael
Nawana

Aiden
Ng

Elliana
Nino

Avril
Ocampo

Avery
Odell

Thaddeus
Odell

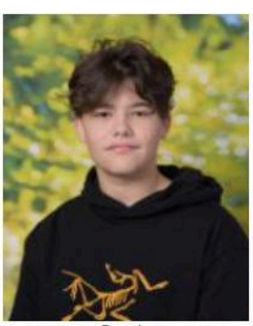
Darvin
Ohlenbusch

Sophia
Orio

Adryanna
Peguero

Elaine
Peng

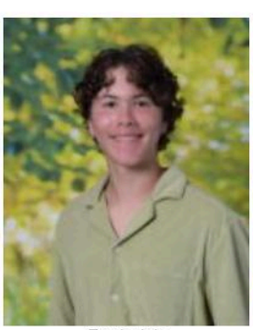
Frederick
Pomianek

Cleveland
Quezada

S M Afraz
Rafan

Daniel
Regelman

Disclaimer: Colors shown on proof may vary from final printed page.

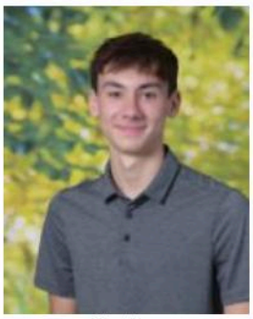
Christos
Rogaris

Aguiar
Rosa

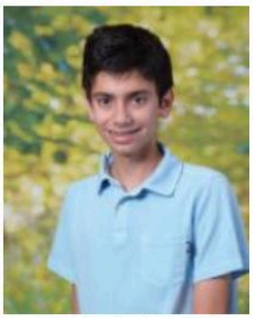
Benjamin
Rosenfeld

Anthony
Rush

Audrey
Schleimer

Hunter
Schmidt

Adam
Schuckel

Matias
Sekine Magno

Massimo
Selvig

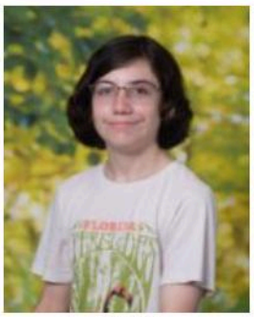
Phineas
Shanahan

Evan
Shi

Joshua
Shin

Colin
Shorter

Shuyu
Sima

Angela
Song

Anna
Sopcik

David
Spada

Andrew
Steinberg

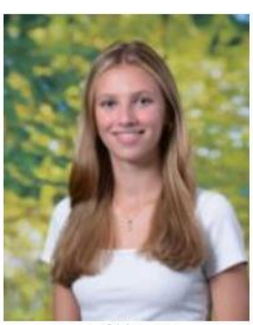
Chloe
Sullivan

Katelyn
Szeto

James
Tak

Nathan
Tavares

Margaret
Thompson

Matthew
Tilton

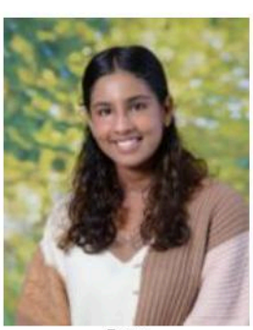
Reva
Vaddi

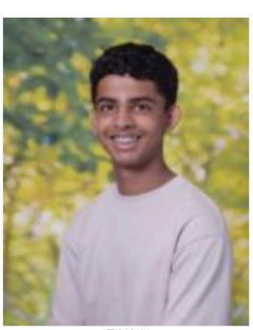
Rishi
Vaddi

Torben
Valenta

Romee
Van Zadelhoff

Felix
Vhong

Joey
Wang

Disclaimer: Colors shown on proof may vary from final printed page.

Milly
Wang

Samantha
Waxman

Archie
Weeple

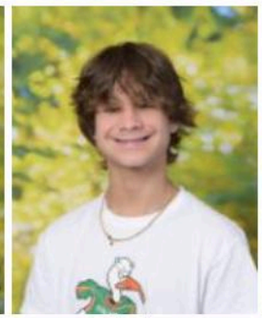
Charlie
Weiner

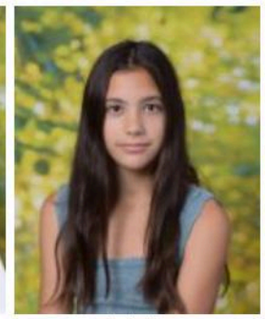
Isabella
Wheler

Samuel
Whitworth

Eleanor
Wilkins

Timothy
Wu

Leah
Wurbel-Urvoy

Bradley
Yao

Leo
Ying

Jinxuan
Yu

Grace
Zeng

Zichen
Zhang

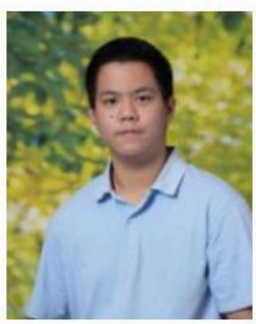
Jay
Zhu

Colin
Zuo

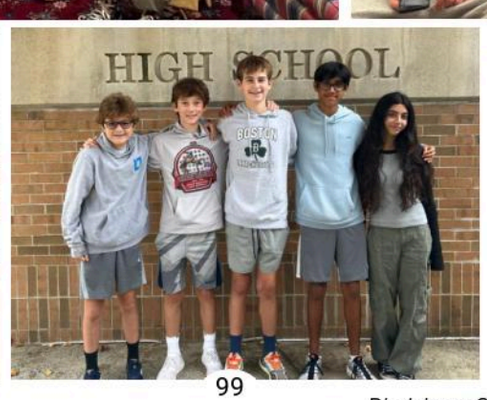

Disclaimer: Colors shown on proof may vary from final printed page.

9th Grade Orientation

Disclaimer: Colors shown on proof may vary from final printed page.

& Class Barbecue

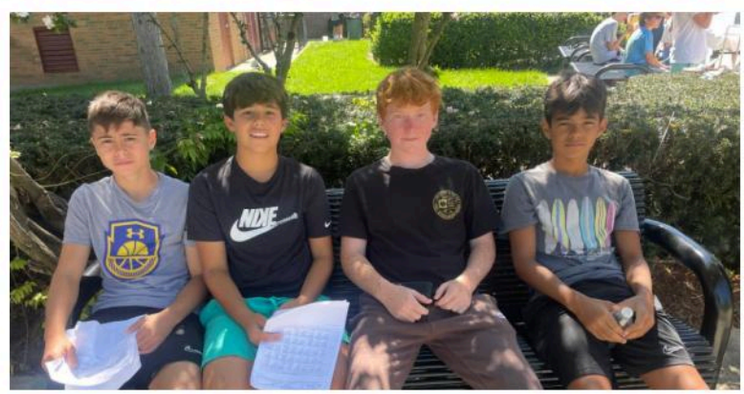

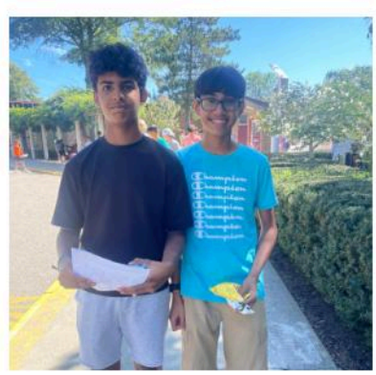

Disclaimer: Colors shown on proof may vary from final printed page.

Sophomore Haunted House

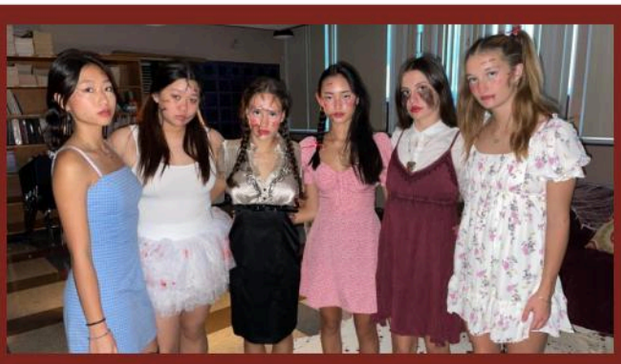

Disclaimer: Colors shown on proof may vary from final printed page.

October 28, 2023

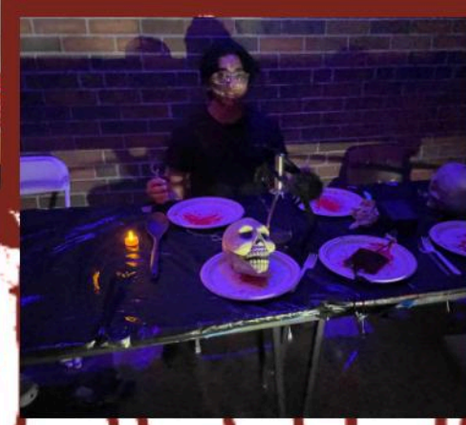

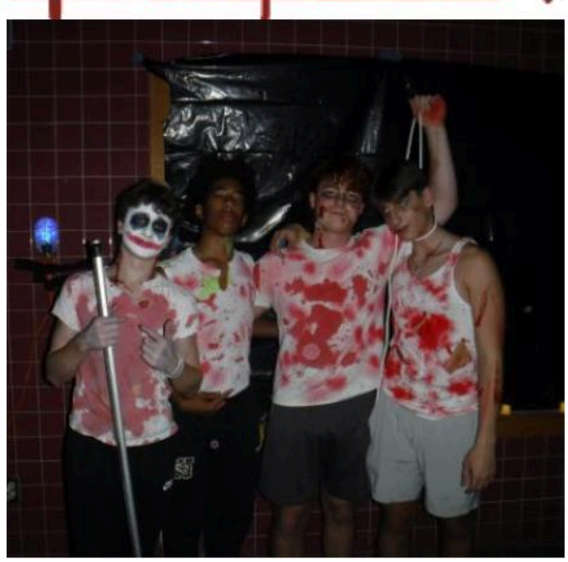

Disclaimer: Colors shown on proof may vary from final printed page.

Sophomore Boat Cruise

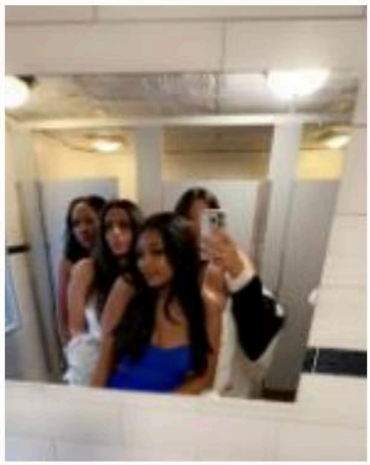
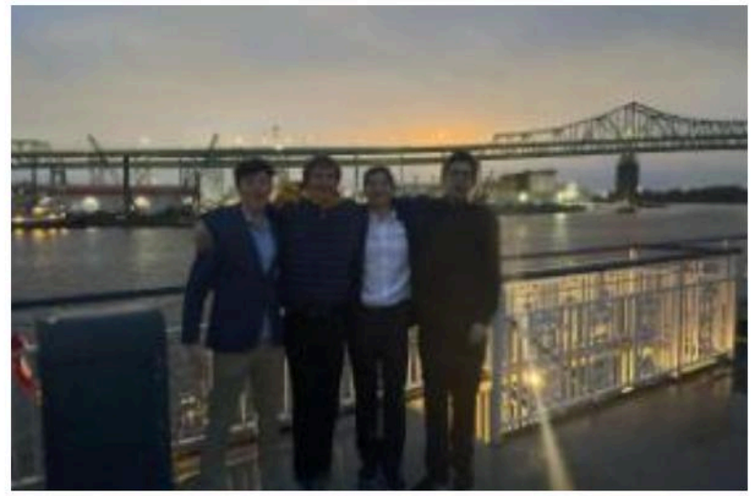
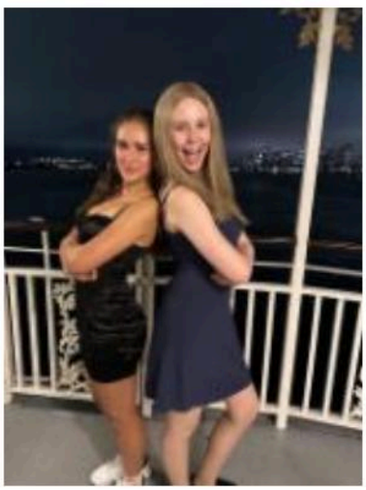

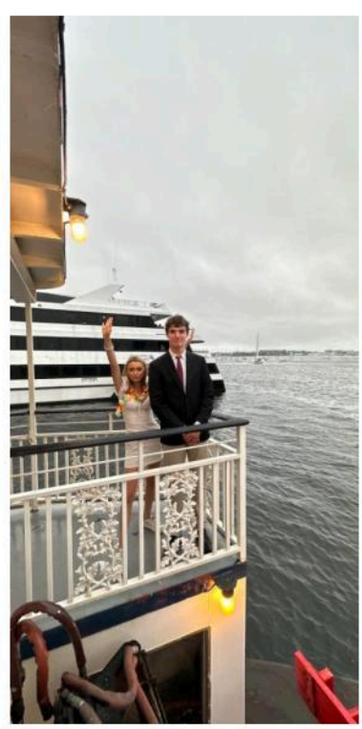
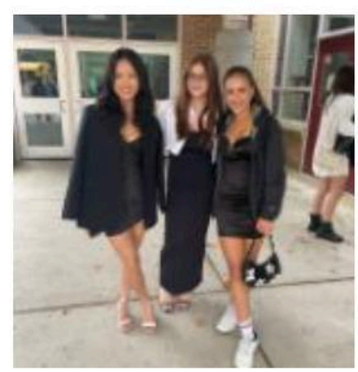

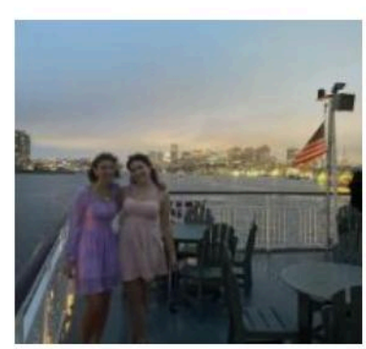

Disclaimer: Colors shown on proof may vary from final printed page.

September 23, 2023

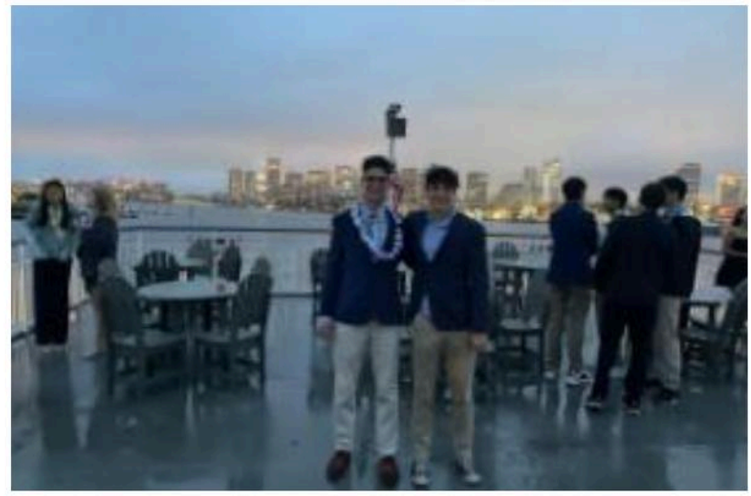

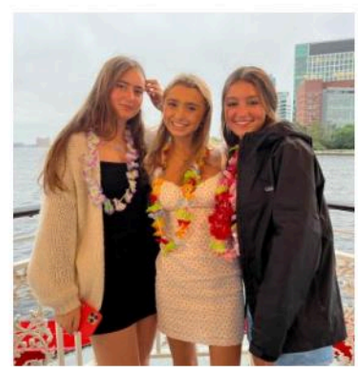

Disclaimer: Colors shown on proof may vary from final printed page.

Waltham
Boys & Girls Club

The Waltham Boys & Girls Club is a program the Class of 2025 has been working with for three years now. This club is a safe place where kids and teens can learn and grow, all while having fun. They provide life-enhancing programs and caring mentors. This fall, volunteers from the class of 2025 donated warm winter clothes to over 40 children and helped sort and wrap clothing and toys for kids and teens.

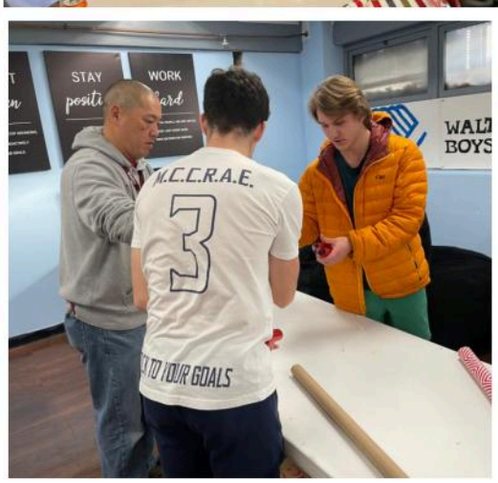

Disclaimer: Colors shown on proof may vary from final printed page.

Disclaimer: Colors shown on proof may vary from final printed page.

STUDENT- FACULTY

Scoreboard

Students-Faculty	
2022	42-47
2023	54-49
2024	56-51

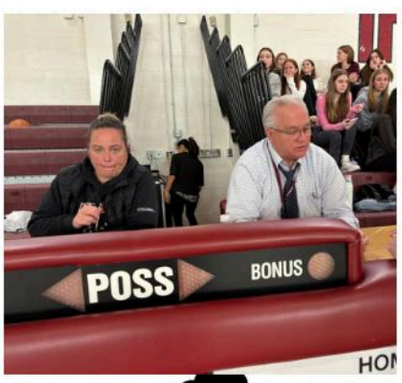

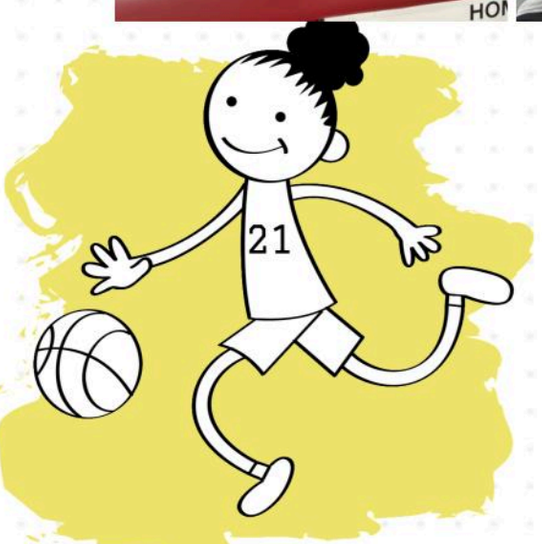

Disclaimer: Colors shown on proof may vary from final printed page.

Basketball Game

for Cystic Fibrosis

For the third year in a row, the Class of 2024 sponsored a Faculty-Student Basketball game. Admission was $5 and proceeds benefited the Cystic Fibrosis Foundation. This rivalry has served as the class's community service initiative. The faculty won in 2022, lost in 2023 and then lost again in the final moment's of the 2023 game.

Disclaimer: Colors shown on proof may vary from final printed page.

Weston

FACULTY

Jessica
Arena

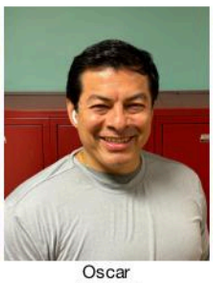
Oscar
Argueta

Catherine
Azez

Susan
Bairstow

Kathleen
Baker

Matthew
Barber

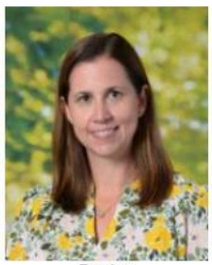
Regina
Barbosa

Allison
Bees

Carlene
Bennett

Donald
Benson

Laura
Berger

Karen
Bernardo

Renee
Bisson

Ryan
Black

Stephen
Boardman

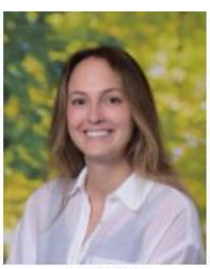
Julie-Anne
Borrelli

Cynthia
Brisky

Paul
Buccheri

Griffin
Budd

Joyce
Bunten

Maureen
Cabral

Kim
Can

Claire
Castagno

Christine
Chiodo

Yoon
Choi

Catherine
Ciccolo

Kimberly
Clemente

Monny
Cochran

Alicia
Collins

Danielle
Cooper

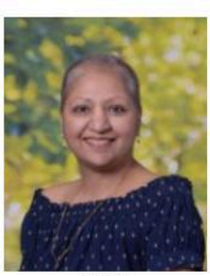
Silviya
Deodas

Jeffrey
Dias

Peter
Dunbar

Jonathan
Eldridge

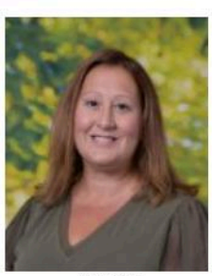
Jennifer
Ethem

Disclaimer: Colors shown on proof may vary from final printed page.

Giuseppe
Fazio

Christopher
Fehl

Emma
Feldmann

Eunice
Feller

Bailey
Fidler

Jennifer
Field

Mitch
Finnegan

Colleen
Flynn

Erin
Foley

Raymond
Forsythe

Chad
Foster

Jennifer
Frappier

Matthew
Freiburger

Morgan
Furber

Aaron
Gacs

Deborah
Gajewski

Paula
Gearan

Katherine
Gorman

Natalie
Griswold

Gretchen
Gugliotta

Lia
Hansen

Alida
Hanson

Kathryn
Harnish

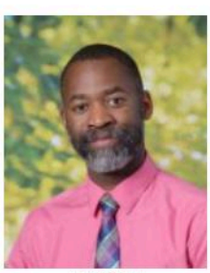
Matthew
Henry

Julie
Hom-Mandell

Corlene
Hosmer

Wendy
Howard

Anne
Isaacs

Scott
Jarrett

Sandra
Jimenez Fique

Tanaja
Jordan

Brandon
Jurewicz

John
Kacher

Christina
Kalil

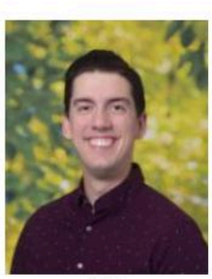
John
Kelley

Disclaimer: Colors shown on proof may vary from final printed page.

Michael
Kelley

Patrick
Kelly

Tera
Kemp

Boris
Korsunsky

Kostandino
Kotufo

Michiko
Kurata

Colleen
Lanata

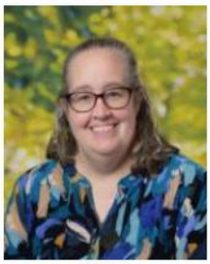
Alison
Langsdorf

Angela
Lee

Katelyn
Lee

Katharine
Lemons

Teresa
Little

Mary
Liu

Emma
Lochhead

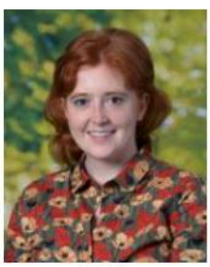
Erica
Lockwell

Celeste
Loia

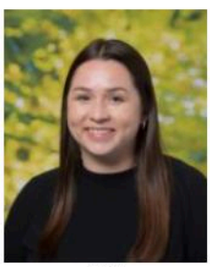
Erin
Lordan

Hari Rajh
Mainali

Kristia
Mariano

Cortland
Mathers

Jason
McCarthy

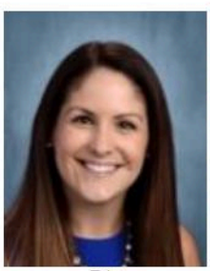
Erin
McCarty

Adam
McGean

Michael
McGrath

James
McLaughlin

Deborah
McLoughlin

Christopher
Memoli

Danielle
Mitchell

Amy
Mongiello

Caroline
Monz

Henry
Moon

Jeffrey
Moore

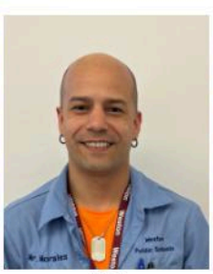
Juan
Morales

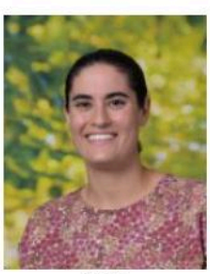
Claire
Nalven

Catherine
Niemann

Disclaimer: Colors shown on proof may vary from final printed page.

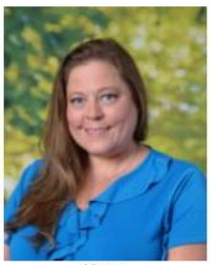
Kerry
O'Brien

Kevin
O'Leary

Rachel
Orenstein

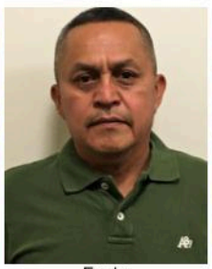
Erwin
Ortega

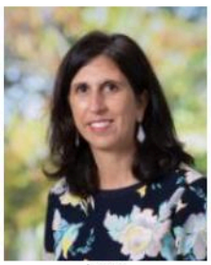
Lana
Paone

Anuradha
Paras

Nicole
Patruno

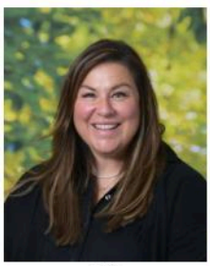
Erin
Patterson

Paul
Peri

Paul
Petrulavage

Liliana
Pierce

Melanie
Plesko

Veronica
Quinn

Stephen
Ribisi

Elizabeth
Riemer

Andrew
Rizza

Michelle
Rizza

Thea
Ruggiano

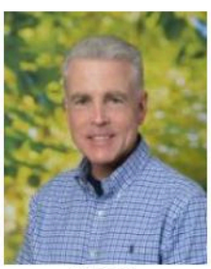
Michael
Sanford

Marla
Schay

Claire
Schomp

Evan
Seward

Christopher
Shanahan

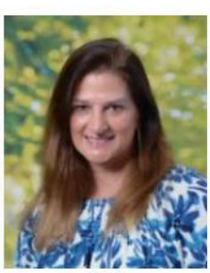
Jane
Shay

John
Sheridan

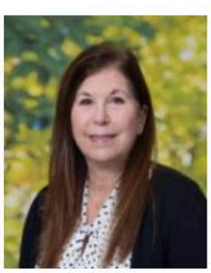
Marjorie
Simon

Katherine
Skelley

Sean
Smith

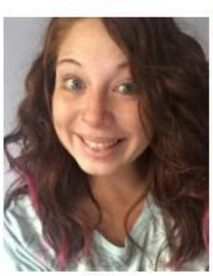
Karina
Soto

Eric
Steinert

Courtney
Stoffel

Linda
Strait

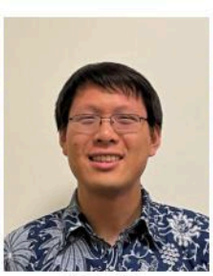
Zechariah
Tan

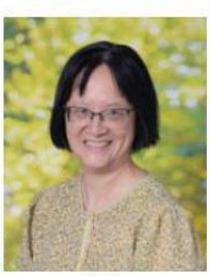
Maya
Tao

Luke
Townsend

Disclaimer: Colors shown on proof may vary from final printed page.

Katherine Tucker

Camille Tulloss

Claude Valle

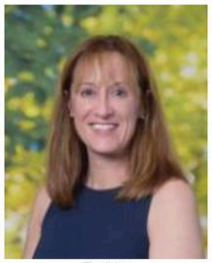
Robin Wanosky

Laura Welby

Alejandro Yegros

Kimberly Young

Disclaimer: Colors shown on proof may vary from final printed page.

Special thanks to Ms. Furber for being our Most Enthusiastic Spirit Week Participant!

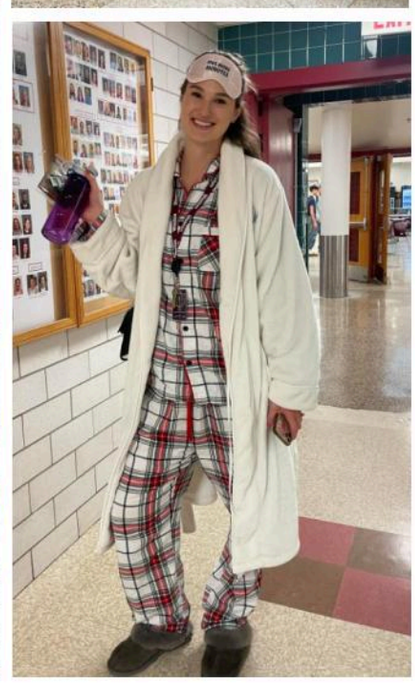

Disclaimer: Colors shown on proof may vary from final printed page.

A Fond Farewell to...
Dr Cort Mathers

The architect of several of Weston High School's most venerated student traditions will retire this year, as Dr Cort Mathers draws an end to his 27-year career as a World Language instructor. A true polyglot, Dr Mathers teaches both French and Spanish at Weston, and has also taught Italian and English in his career, which included time at New Country Day School and the Salamanca School in Spain. Students in his classes appreciate his sharp wit and intellect; colleagues love his entertaining stories and well-timed humor. Dr Mathers arrived at Weston High School in 1997 and quickly became involved in all aspects of school life. He is most proud of his 23 straight seasons coaching middle school football, track, and basketball for the Weston Public Schools. But aside from his accomplishments as a coach and teacher, Dr Mathers also contributed to the school community in an awe-inspiring number of ways. He served as the World Language Department Head, the Interim Technology Director, and headed up both the Rombas French Exchange program and the Chinese Exchange program. He also served as Class Advisor for 3 different four-year periods for the classes of 2002, 2006 and 2017.

HH

It was in this role that Dr Mathers may have made his greatest contribution to the Weston High School Community. He brought the Haunted House to Weston, borrowing the idea from his time at Newton Country Day as a faculty advisor.

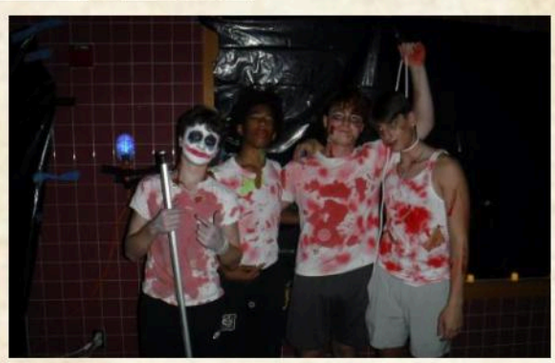

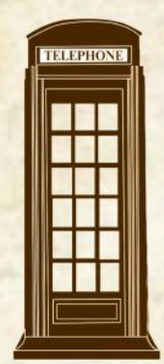

To this day, the Haunted House is one of the most anticipated community bonding class events and an exceptional class fundraiser.

Disclaimer: Colors shown on proof may vary from final printed page.

Special Olympics Hall of Fame Induction of Weston High School in 2016. Dr. Mathers, Anthony Parker and Senior Class President Meg Peacher pose with the Widcat Mascot

COMMUNITY

In 1998, as class advisor for the class of 2002, Dr Mathers orchestrated the partnership between Weston High School and the Special Olympics to host the state regional basketball tournaments at Weston.This long-standing tradition has been passed down from class to class. This year the class of 2026 will be hosting the 26th Special Olympics Tournament at Weston High School. Along the way, Mathers was in charge of the class of 2017 when the school was inducted into the Special Olympics Hall of Fame for their efforts as outstanding event volunteers. This event serves as the capstone all-school service event in the school community, enabling students to truly serve and see the value in doing well while serving the greater good.

SERVICE

Weston High School is losing a true community builder in the retirement of Dr Mathers, but his commitment to community and service will be carried on through the traditions that continue at the school to this day.

Disclaimer: Colors shown on proof may vary from final printed page.

Disclaimer: Colors shown on proof may vary from final printed page.

Ms Alida Hanson will retire this year after 12 years serving as the Weston High School librarian. Ms Hanson arrived at Weston in 2012 and oversaw a truly revolutionary change to the library. She opened the library up, removing many of the stacks as computers began to replace books as research tools. She brought in more tables and chairs and generally made the library a more hospitable place to learn.

Understanding that talking was learning, she loosened up the library and created a culture of calm and caring. She had a knack for creating a "vibe" in the library that drew students to her space. While many of Weston's classrooms feel old and sterile, the library never suffered from this label thanks to Ms. Hanson's continual efforts to make it a warm and inviting space on campus. Over the course of her tenure, the books in the library nearly all turned over. She noted a significant decrease in the use of non-fiction books as students turned more and more to online databases and resources. At the same time, she noticed an uptick in students taking interest in reading for pleasure through fiction and ordered many more fiction books for the library.

Inquisitive and open minded, Ms. Hanson was always helping students, faculty and staff with new technology. While she's an early adopter, she is also a thoughtful user, and has educated countless students and faculty on being a smart consumer of new technology. Students and staff alike will greatly miss Ms Hanson's enthusiasm, support and unconditional love that she pours into her work as the school's librarian.

Goodbye Ms Hanson!

Disclaimer: Colors shown on proof may vary from final printed page.

WIL
WESTON
16
WESTON
36

ATHLETICS

Fall&Spring
CREW
Boys and Girls

Fall: 9th Grade: Celia Balbale, Chloe Brown, Jenna Cutter, Tai Yu Guo, Cooper Kakabeeke, Hudson kakabeeke Elias Kano, Leo Mozayeni, S M Afraz Rafan, Danny Regelman, Evan Shi, Anna Sopcik, Margaret Thompson, Rishi Vaddi, Grace Zeng, Sloan Berrry, Komal Jasuja, Sam Kerr-Jarrett, Jerffery Lan, Nael Nawana Frederick Pomianek 10th grade: Colin Bradley, Mary Brown, Andrew Cui, Caleb Curran, Tessa Gallo, Laila James, Michael Lappi, Anthony Ohanian, Anthony Ohanian, Adam Orio, Thanai Papageorgiou, Mario Purser, William Seddon, Luca Vezza, Peter Walp, Yuhui (Sophia) Wei, Alejandro Zapata Lucio, Jacob Zeng, Caiyln Chein, Michelle Wang, Jiacee Ng 11th grade: Erin Flanigon, Arjun Gill, Amia Hyman, Hudson Kakabeeke, Thomas Lee, Eilidh McVie, Beck Simunovic, Alice Weeple 12th grade: Matthew Colsman, Theodore Dahl, Siena Flanigon, Zachary Kano, Austra Karklina, Ryan McInerney, Andrew Orio, Natalia Serov, Jackie Stjernfeldt

Disclaimer: Colors shown on proof may vary from final printed page.

Coaches

Mike Baker
Sarah Maietta
Paul Hoffman
Dan Mahoney
Catherine Chappell
Yara Akkeh

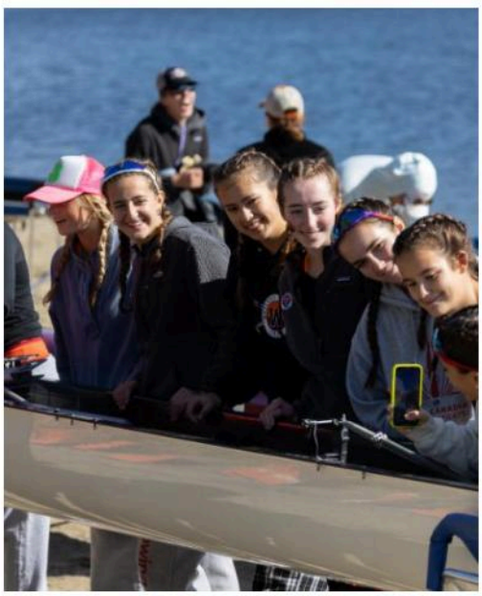

Seniors

Matthew Colsman
Theodore Dahl
Siena Flanigon
Zachary Kano
Austra Karklina
Ryan McInerney
Andrew Orio
Natalia Serov
Jackie stjernfeldt

Disclaimer: Colors shown on proof may vary from final printed page.

Cross Country
BOYS

William Cahill, Finley Campbell, Lachlan Campbell, Matthew Fitzgibbon, Quinn Garry, Kevin Han, Konrad Hardin, Tucker Kakabeeke, Andrew Kan, Alexander Ko, Gregory Kocharyan, Aarav Mehta, James Moser, Leo Mozayeni, Ryuji Nawa, James Osborn, Nicholas Polymeros, Nathan Rosenfeld, Luke Secher, Benjamin Tavares, Feliciano Tavares, Nathan Tavares, Jack Tutun, Carsen Valenta, Oren Waxman, Eric Wei, Timothy Wu, Calvin Yu

Boy's State Championship

Coaches: John Monz, Kathy Vinciullo, Alex Bradford, and Lucas Muzila

Disclaimer: Colors shown on proof may vary from final printed page.

Cross Country
GIRLS

Jessica Bourne, Beth Burnett, Rose Callanan, Gabriela Friel, Alessandra Gavris, Jiahui Han, Julie Hsiao, Erin Huang, Vivian Kickham, Sophie Li, Anne Moser, Chloe Schiller, Julia Secher, Abigail Siegal, Myrun Stephensen, Meileen Trinh, Lisa Wang, Mary Yu Jie Wang, Scarlett White, Naomi Wu, Leah Wurbel-Urvoy

Coaches: John Monz, Kathy Vinciullo, Alex Bradford, and Lucas Muzila

Girl's State Championship

Disclaimer: Colors shown on proof may vary from final printed page.

Field
HOCKEY

Seniors (2024): Coco Curran, Bridget Delduchetto, Libby Galton, Abbie Gilli, Celia Lawlor, Cortney Leung, Bella Pettinato, Molly Ross

Juniors (2025):Olivia Duguay, Abby Galton, Claire Kakabeeke, Hailey Pelzar

Sophmores (2026): Bianca Billis, Carlie Briere, Bella Fleming, Zoey Hipwood, Danika Mcdade, Jiacee Ng, Addison Trodden

9th graders (2027): Sophia Frangoulidis, Lauren Morsilli, Audrey Morzano, Eliana Nino

Disclaimer: Colors shown on proof may vary from final printed page.

Coaches

Gianna Kaski
Kim Good

Seniors

Concord Curran
Bridget Delduchetto
Elisabeth Galton
Abigail Gilli
Celia Lawlor
Cortney Leung
Isabella Pettinato
Molly Ross
Manager: Morgan Calzini

Captains

Coco Curran
Bridget Delduchetto
Celia Lawlor
Cortney Leung

Disclaimer: Colors shown on proof may vary from final printed page.

Fall FOOTBALL

Ayden Alves , Jonah Backer, Luke Betty, Simon Bornstein, Darius Brewster, Kevin Brown, Alex Campo, Cameron Cort, Aiden Cramoy, John (JJ) Cutter, Brendan Fleming, Sam Glaiel, Andrew Hanson, Owain Hawkes, Ryan Hinckley, Noah Jacoby, Cadi Khan, Ryan Kirmelewicz, Feichen Li, Matthew Longacre, Shane Patrick Mahan, Nathaniel McCormick, George Meade, Benjamin Meade, JJ Montgomery, Isaiah Mwebeiha, Jack OConnor, Alex Palmer, Sehbu Parsekian, Amil, Poyau, S M AFNAN REHAN, Aguiar J Rosa, Ryder Rosen, Adam Schuckel, Massimo Selvig, Colin Shorter, John Sullivan, Emilio Tanzi, Lorenzo Tanzi, Sophia Tian, Oscar Torres, Charlie Weiner, Henry Weiner, Dmani Williams

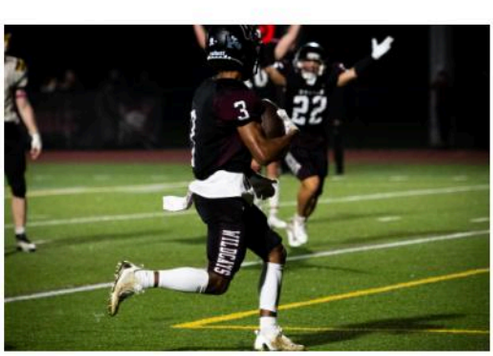

Disclaimer: Colors shown on proof may vary from final printed page.

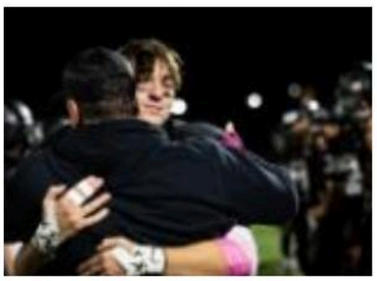

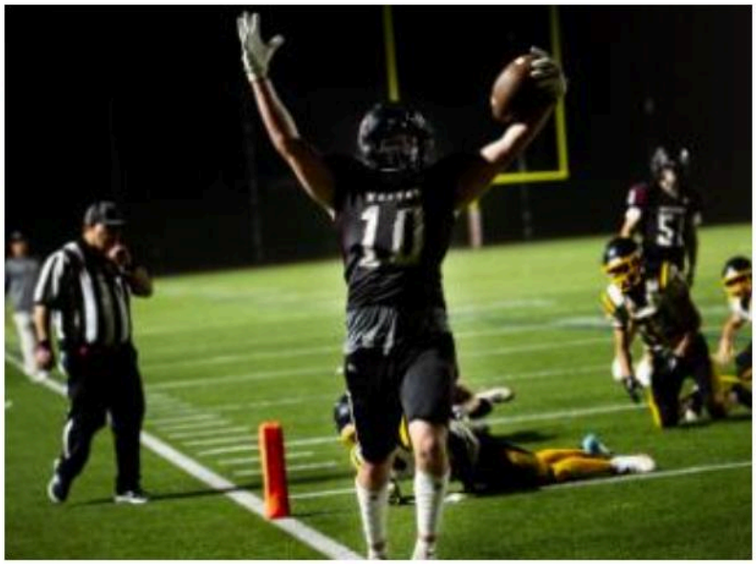

Coaches

Coach Wilcon

Coach Mitch

Coach Bauer

Coach Dom

Seniors

Emilio Tanzi, Kevin Brown Jr, Jonah Backer, George Meade, Marco Buchbinder, Ray Rojas

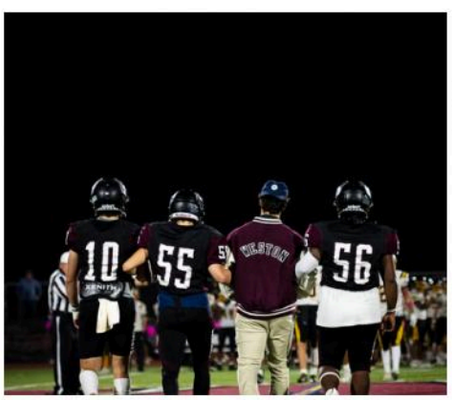

Captains

Emilio Tanzi, Jonah Backer, Kevin Brown Jr, George Meade,

Some photos courtesy of Laura Hanson

Disclaimer: Colors shown on proof may vary from final printed page.

FALL
GOLF

William Balz, Matteo Buchbinder, Charles Casler, Yan Ting Cheng, Rick Costa, Theodore Dreyer, Andrew Goldstein, William Goldstein, Matteo Harris, Ryan Hassan, Beckett Huber, Brode Kohler, Oh-Jak Kwon, Rob Morsilli, Zachary Pelzar, Mattew Shuckel, Ryan Shamari, Cole Shulkin, Winston Starrett, Matthew Tilton, Torben Valenta, Jinxuan Yu

Disclaimer: Colors shown on proof may vary from final printed page.

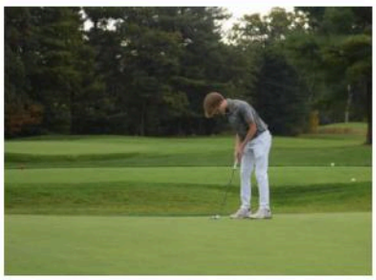

Seniors

Andrew Goldstein*

Zachary Pelzar*

Matthew Shuckel

*captains

Coach: Mary O'Brien

Disclaimer: Colors shown on proof may vary from final printed page.

Boys SOCCER

9th Grade: Dylan Conley, Samuel Darling, Noah De bouter, Samuel Doolittle, Vaughn Ewins, Tiger Feller, Sonny Garcia, Hayes Hanser, Sawyer Jacobson, Samuel Kerr-Jarrett, Alec Lago, Christian Lago, Jeffrey Lan, Jingyu Li, Matias Magno, Frederick Pomianek, Cleveland Quezada, Jisup Shin, Archie Weeple, Sam Whitworth, Leo Ying, Tianyou Zuo, 10th grade: Tanner Guardino, Nathaniel Ko, Duncan Oberg, Lucas Scully-Power, Ian Xie, 11th Grade: Nicolas Barbieri, Grant Cosimi, Jackson Dickie, Edward Philip Fitch, Andreas Gavris, Jason Hooper, Nolan Hua, Alex Kurkjian, Noah Lago, Samuel Leonardo, Oliver Moon, S M Afnan Rehan, Diego Rojas Flores, Jack Shorter, Noah Silva, Matthew Stick, Samuel Tremblay, Nate Whitworth, 12th Grade: Omar Aboushala, Aidan Chien, Charlie Dickie, Mark Leonardo, Sylvain Marsot, Alexei Myers, David Reznik, Jacob Siegal, Owen Wang, and Charles 'Cort' Williams

Disclaimer: Colors shown on proof may vary from final printed page.

Coaches

Head Varsity Coach:
Andrey Asparov
Asst. Varsity Coach:
Monny Cochran
Junior Varsity Coach:
Marcelo Milioli

Seniors

Omar Aboushala, Aiden Chien, Charlie Dickie, Mark Leonardo, Sylvain Marsot, Alexei Myers, David Reznik, Jacob Siegal, Owen Wang, Cort Williams

Captains

Varsity: Omar Aboushala, Mark Leonardo

Junior Varsity: Andreas Gavris, Sawyer Jacobson

Some photos courtesy of Laura Hanson

Disclaimer: Colors shown on proof may vary from final printed page.

Fall
SOCCER
Girls

Back row left to right- Logann Bates, Alex Darling, Sophia Simmons, Olivia Rome, Neta Leschly, Sophia Sanzone, Searcy Kilgallen , Annie Rassiger, Kate Lamb, Izzy Wheeler, Maya McCatty.
Front row left to right- Emma Darling, Grace Feingold, Annie Dong, Katie Gaw, Brady Jacobson, Kitty Flanagan, Eva Ferris, Solana Varela, Cha Cha Steinberg, Anika Groff, Linda Wang

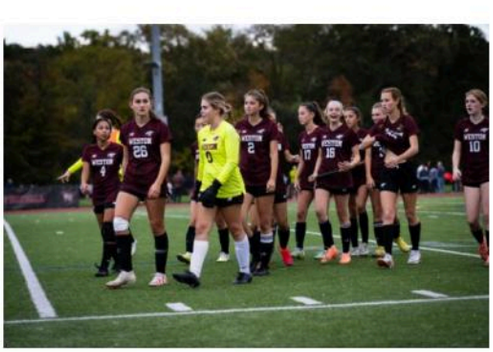
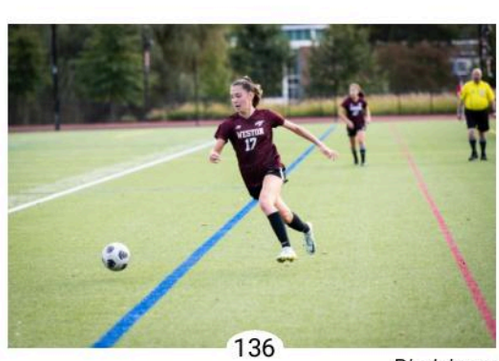

Disclaimer: Colors shown on proof may vary from final printed page.

Coaches

John Power, Head Coach

Rizy Misiri, Assistant Coach

Cat Klein, Assistant Coach

Seniors & Captains

Olivia Rome, Neta Leschly, Maya McCatty, Annie Dong, Katie Gaw

JV Team and Captains

Captains on left: Cora Nicolaisen, Whitney Summersgill, Avery Golin, Lizzie D'Amaro

Shania Smith, Sophie Belotte, Talia Miller, Avery Lehman, Whitney Summersgill, Avery Golin, Lizzy D'Amaro, Cora Nicolaisen, MillyMcVie, Alexa Theriaque, Leah McDonald, Chloe Sullivan, Winnie D'Amaro, Romee Van Zadelhoff, Audrey Schleimer, Violet Moon, Aya Badlissi, Mariam Toure, Campbell Flanagan, Toni Chang, Tylanni Nawana, Sienna Zerola, Vasilia LeMay, Kirsten Choi, Maggie Gray

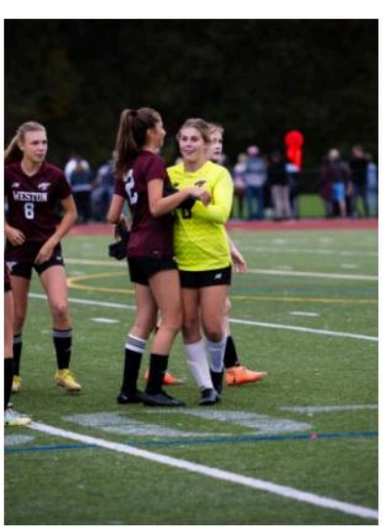

Disclaimer: Colors shown on proof may vary from final printed page.

Fall

VOLLEYBALL

Girls

Back row, left to right: Fielding Mayhugh, Kearney Dickie, Riley Huml, Olivia Scully-Power, Nevaeh Yancey, Katya Marchant, Eleanor Wilkins, Jocelyn Kaden. Front row, left to right: Sadie Nelson, Zoe Smallman, Jessica Shen, Ainsley Fachner, Candy Wang.

2023 Division 3 State Champions

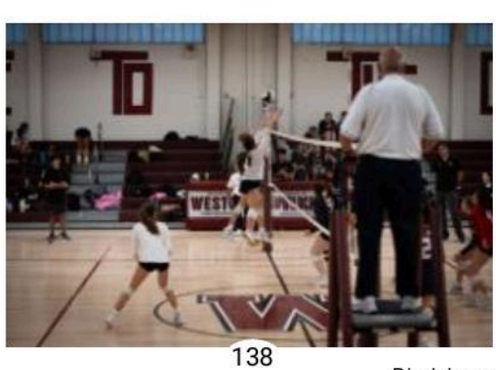

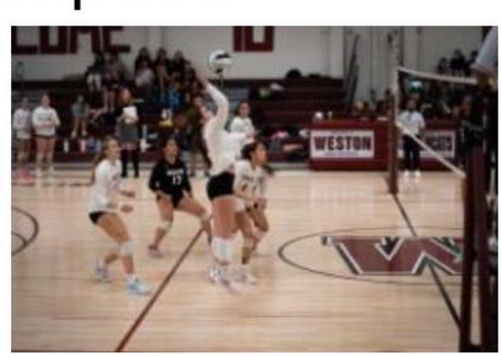

Disclaimer: Colors shown on proof may vary from final printed page.

Coaches

Coach Eileen Leblanc, Maureen Cabral

Managers: Maja Reczek, Paul Shin, Neha Pathi, Ionnis Smirnakis, Austin Cranmore

JV Team

Zoe Jackson, Natalie Feng, Lillian Meng, Florence Bangalie, Leanna Dinno, Simi Shah, Cailyn Chen, Sophia Orio, Cira Brennan, Sofia Graupera, Adryanna Peguero , Silvia Zapata-Lucio, Olivia Henriquez, Riley Christ, Kylee Mejia, Milly Wang , Sophie Ginovker, Maddie Kirmelewicz Katie Casler

Seniors

Katya Marchant
Jessica Shen

Captains

Fielding Mayhugh
Katya Marchant
Jessica Shen
Jocelyn Kaden

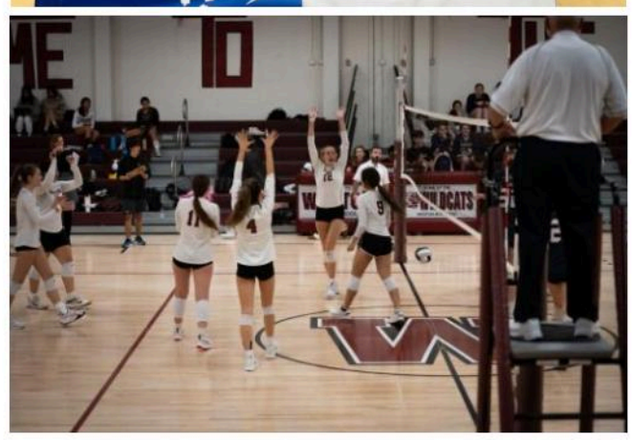

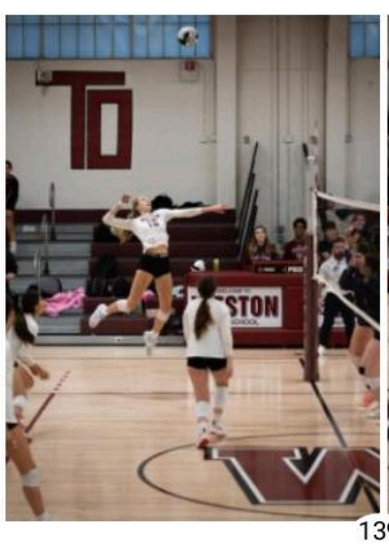

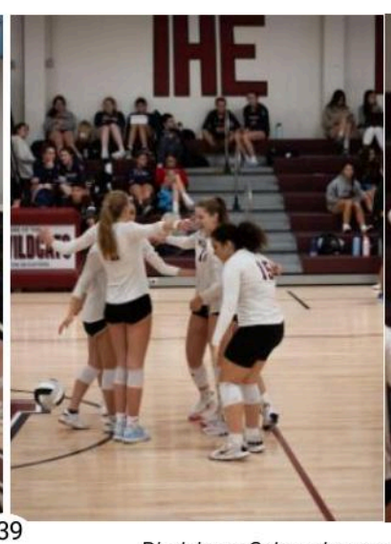

Disclaimer: Colors shown on proof may vary from final printed page.

Boys
Basketball

Varsity:
2025: Rick Costa, Joseph Ladocsi, Ethan Handley, Matthew Cort, Lucas DeFilippo, Jason Hooper, Cole Shulkin
2026: Matteo Buchbinder, Cameron Cort, Owen Gold, Leo Kirk, Aidan Murphy, Dmani Williams
2027: Drew Carlson

JV-A:
2025: Ryan Hassan, Tanmay Jamwal, Alex Kurkjian, Cole Shulkin
2026: Henry Kano, Tommy Kickham, Matthew Longacre

JV-B:
2026: Chris Nie, Riley Ortega, Luke Secher, Feliciano Travares, Alejandro Zapata Lucio
2027: Luke Betty, Sonny Garcia, Christian Lago, Evan Ma, Aguiar Rosa, Colin Shorter, AJ Steinberg, Tianyou Zuo

Disclaimer: Colors shown on proof may vary from final printed page.

Coaches

Patrick Watson
Brian Black
Peter Barry
Ryan Sanford

Captains

Joseph Ladosci
Rick Costa

Disclaimer: Colors shown on proof may vary from final printed page.

Girls

Basketball

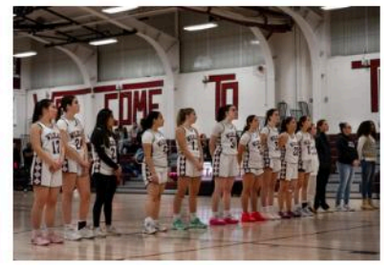

Seniors: Avery Gallo, Siena Ferrucci

Juniors: Lizzie D'Amaro, Katherine Flanagan, Joss Kaden, Kylee Mejia, Cora Nicolaisen

Sophomores: Laila James, Sophia Tian

9th Graders: Sophie Belotte, Winifred D'Amaro, Ashley DeFilippo, Campbell Flanagan, Isatu Fofanah, Vasilia Lemay, Leah MacDonald, Kamille Moss

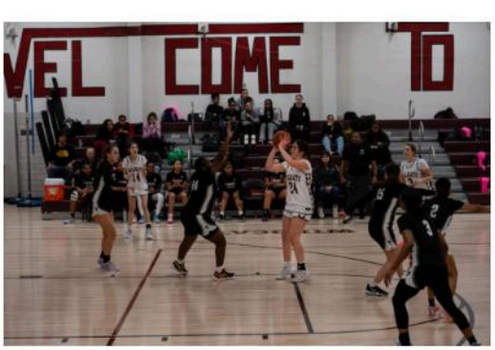

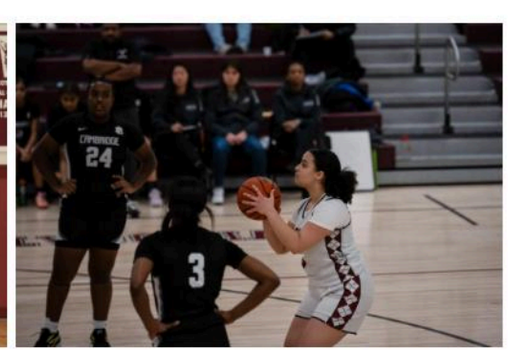

Disclaimer: Colors shown on proof may vary from final printed page.

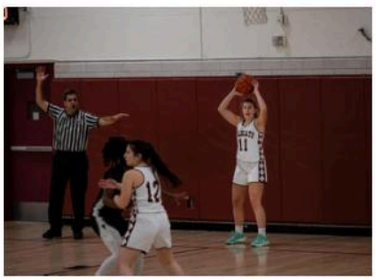

Coaches

Cat Lewis and

Colleen Lanata

Seniors

Avery Gallo

Siena Ferrucci

Captains

Avery Gallo

Siena Ferrucci

Katherine Flanagan

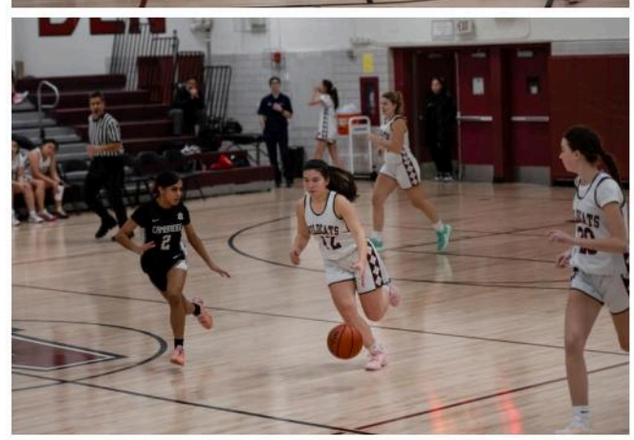

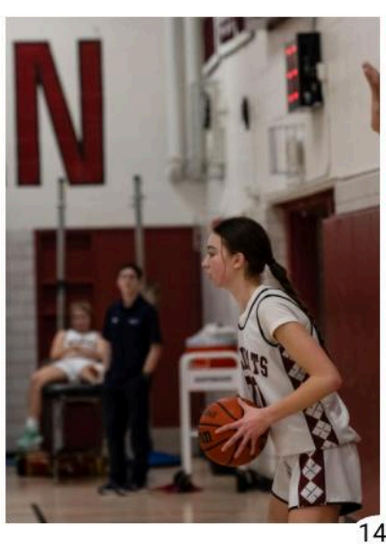

Disclaimer: Colors shown on proof may vary from final printed page.

FENCING
Boys and Girls

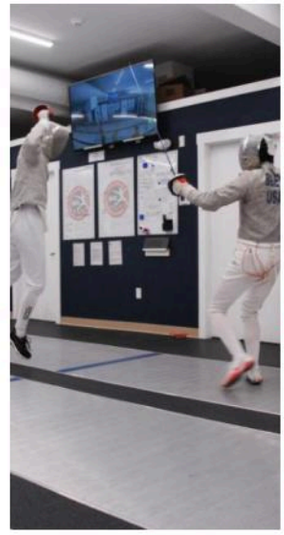

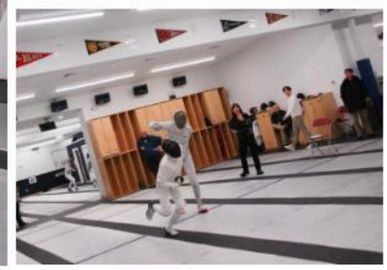

Daniel Gao, Will Killgallen, Jaelyn Liu, Congyu Josh Sima, Gabriel Bley , William Zhang, Jonathan Wu, Honrui (Sophie) Li, Kyle Wu, Xianyang(Max) Zou, Mike Wu, Chujun (Jason) Yin, Evan Kang, Angela Song, Bradley Yao, Abby Galton, Claire Jin, Hailey Andrasco, Jeffrey Lan, Michael Lin, Riley-Kate Andrasco, Katie Szeto

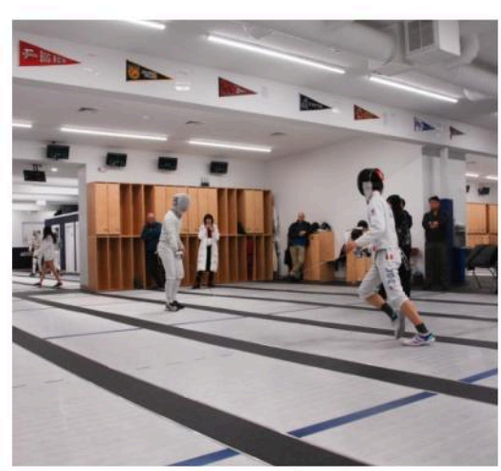

Disclaimer: Colors shown on proof may vary from final printed page.

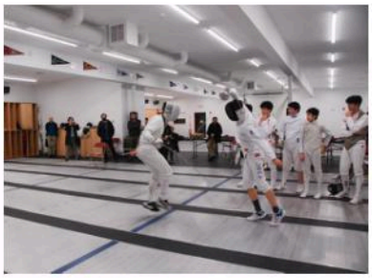

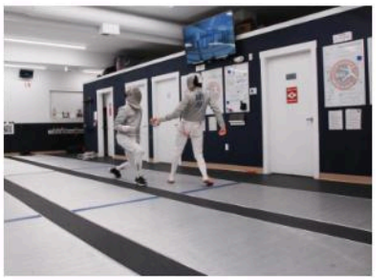

Coaches

Older experienced fencers served as the coaches for the newly formed Fencing team. They were:

Sharon Bi
Nana Pan
Jing Yu

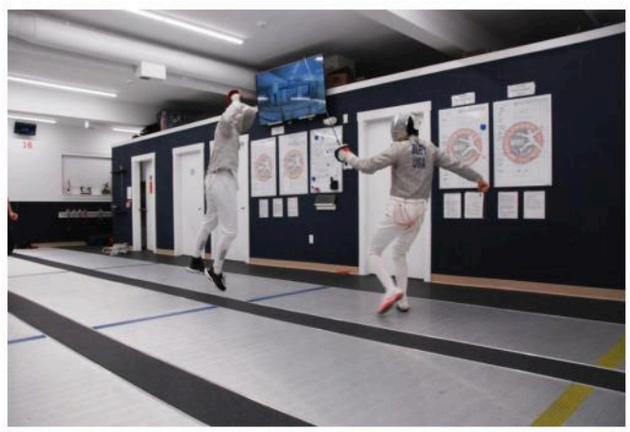

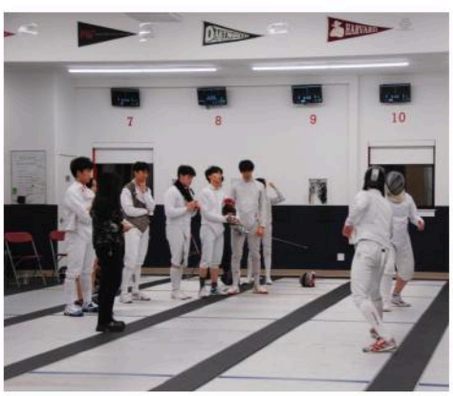

Captains

Daniel Gao Head Captain and (Captain for Men's Epee)
Will Killgallen (Captain for Men's Sabre)
Susan Shu (Captain for Women's Epee)
Jaelyn Liu (Captain for Women's Foil)
Congyu Josh Sima (Captain for Men's Foil)

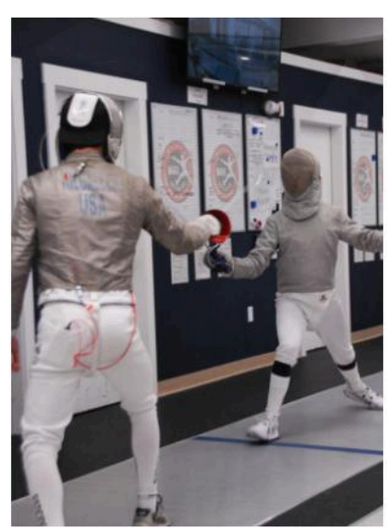

Disclaimer: Colors shown on proof may vary from final printed page.

Winter
Ice Hockey
Boys

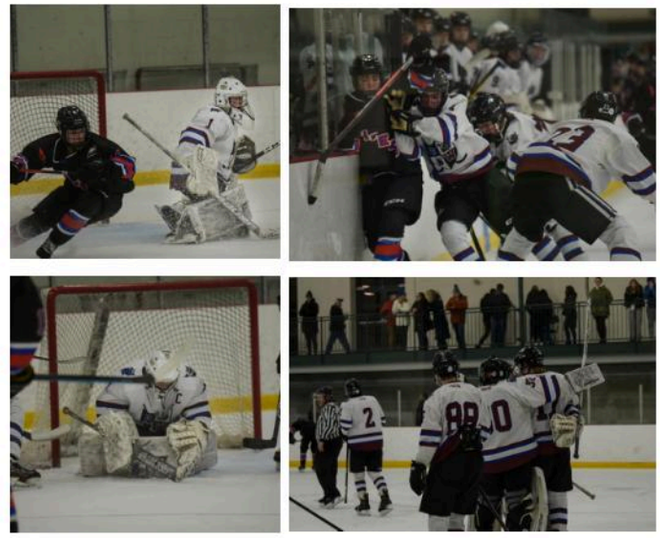

D4 STATE CHAMPIONS!

2024: Jack Cahill, Andrew Goldstein, Ryan McInerney, Matthias Sarnblad, Matthew Schuckel

2025: Sam Hinckley, Rob Morsilli

2026: Andrew Cahill, Caleb Curran, William Goldstein, Thomas Keller, Amil Poyau

2027: Christos Rogaris, Adam Schuckel, Matthew Tilton

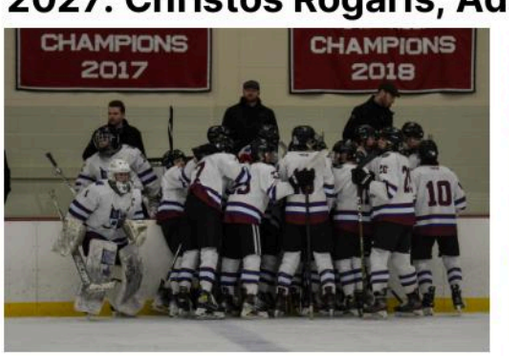

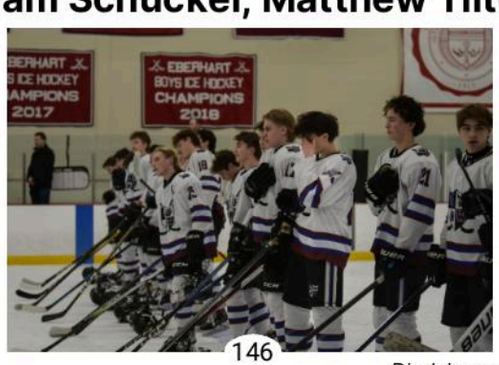

Disclaimer: Colors shown on proof may vary from final printed page.

Coaches

Alex Marlow

Kurt Borgman

Mike Heyde

Dave Ciminelli

Seniors

Jack Cahill

Andrew Goldstein

Ryan McInerney

Matthias Sarnblad

Matthew Shuckel

Captains

Andrew Goldstein

Sam Hinckley

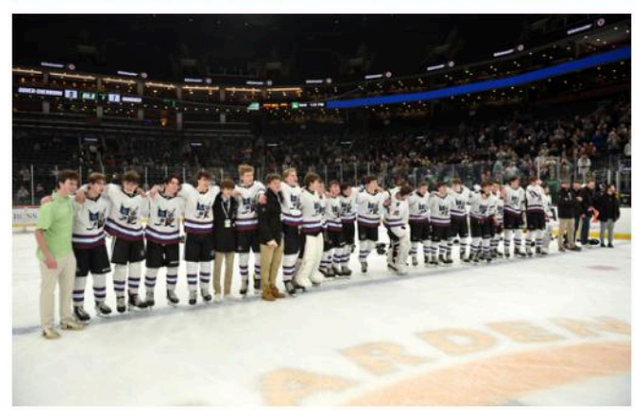

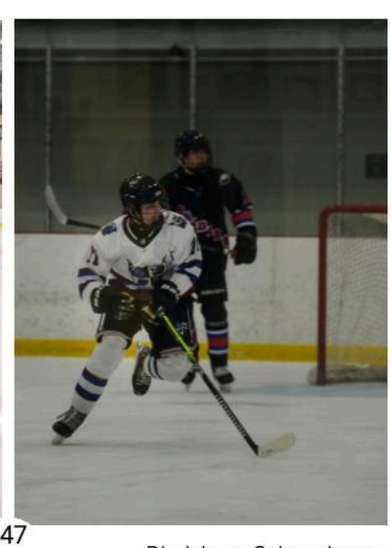

Disclaimer: Colors shown on proof may vary from final printed page.

ICE HOCKEY *Girls*

2024: Concord Curran, Molly Ross, Chloe Zhang,

2025: Elina Farber, Hailey Pelzar

2027: Niall Cahalane, Katherine Lamb, Lauren Morsilli

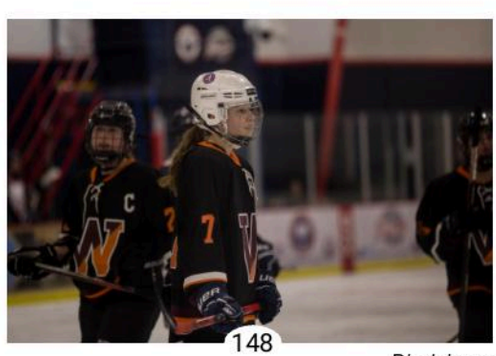

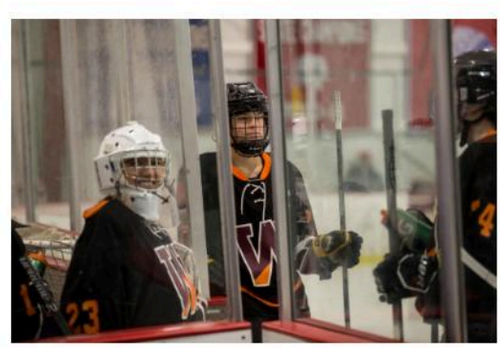

Disclaimer: Colors shown on proof may vary from final printed page.

Coaches

Jess Greenwood
Erin McLoughlin
Jane Haffey

Seniors

Concord Curran
Molly Ross
Chloe Zhang

Captains

Molly Ross
Concord Curran

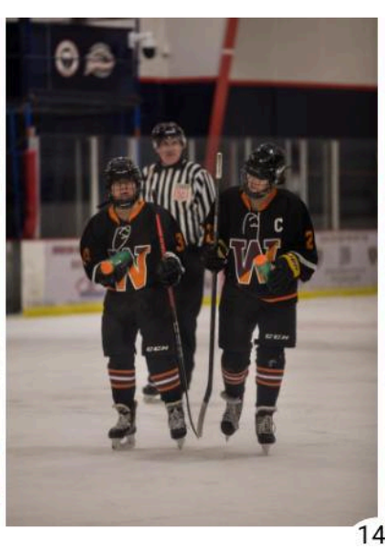

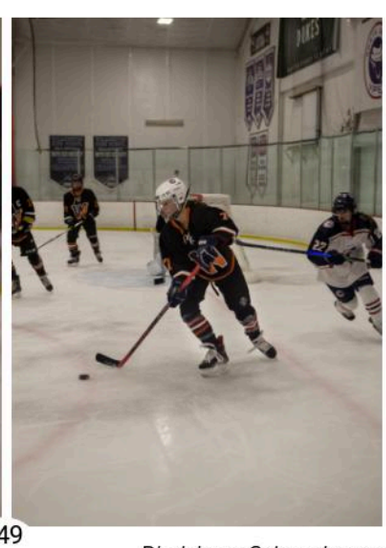

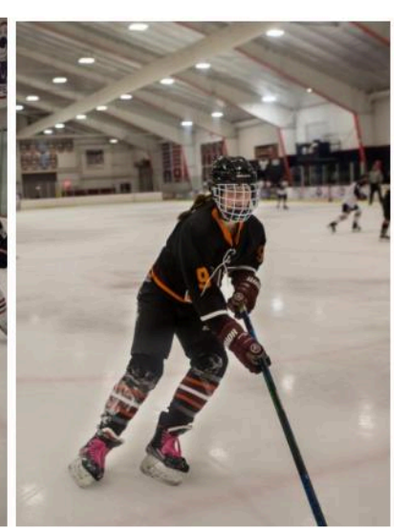

Disclaimer: Colors shown on proof may vary from final printed page.

INDOOR
TRACK
Boys and Girls

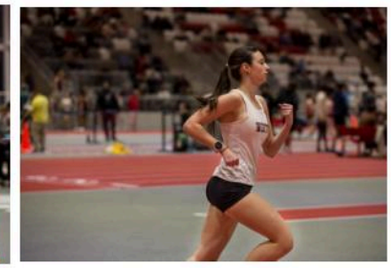

Omar Aboushala , Aiden Chien, Annie Dong, Sawyer Fathman, Sloan Hinton, Darrell Johnson, Lily Kacyvenski, Alexander Ko, Mark Leonardo, Maya McCatty, Tarik Muhammad, James Osborn, Dimitra Papageorgiou, Chloe Schiller, Carsen Valenta, Eric Wei, Lalo Barbieri, Nicholas Barbieri, Kailani Borrero, Nathan Burnett, Austin Cranmore, Leeyah Dede, Jackson Dickie, Denali Enzmann, Andreas Gavris, Alessandra Gavris, Claire Kakabeeke, Hayden Kasanov, Noah Lago, Claudia Morzano, Jack Oconnor, Makena Payne, Sofia Sanzone, Jack Shorter, Matthew Stick, Benjamin Tavares, Jack Tuton, Henry Weiner, Farrah Zerola, Aya Badlissi, Gabriel Bley, Jessica Bourne, Will Cahill, Kirsten Choi, Vivian Houston, Searcy Kilgallen, Avery Lehman, James Moser, Anne Moser, Ryuji Nawa, Tylanni Nawana, Annie Rassiger, Lucas Scully-Power, Sebastian Smith, Chelian Subbiah, Oscar Torres, Solana Varela, Aimee Wang, Oren Waxman, Scarlett While, Joshua Burnett, Beth Burnett, Noah DeBouter, Eva Ferris, Matthew Fitzgibbon, Kevin Han, Tucker Kakabeeke, Gregory Kocharyan, Aarav Mehta, Talia Miller, JJ Montgomery, Isaiah Mwebeiha, Cleveland Quesada, S M Afraz Rafan, Audrey Schliemer, Nathan Tavares, Isabella Wheler, Timothy Wu, Jinxuan Yu

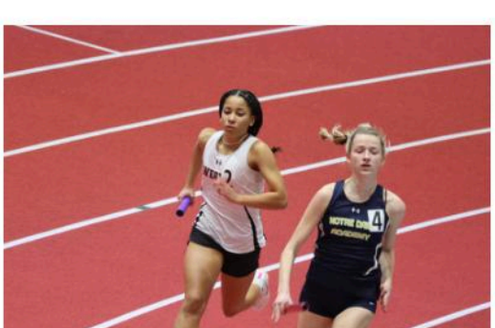

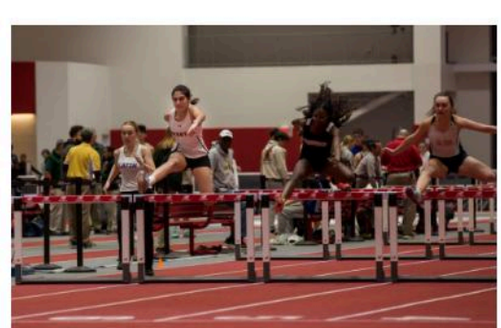

Disclaimer: Colors shown on proof may vary from final printed page.

Seniors

Omar Aboushala , Aiden Chien, Annie Dong, Sawyer Fathman, Sloan Hinton, Darrell Johnson, Lily Kacyvenski, Alexander Ko, Mark Leonardo, Maya McCatty, Tarik Muhammad, James Osborn, Dimitra Papageorgiou, Chloe Schiller, Carsen Valenta, Eric Wei

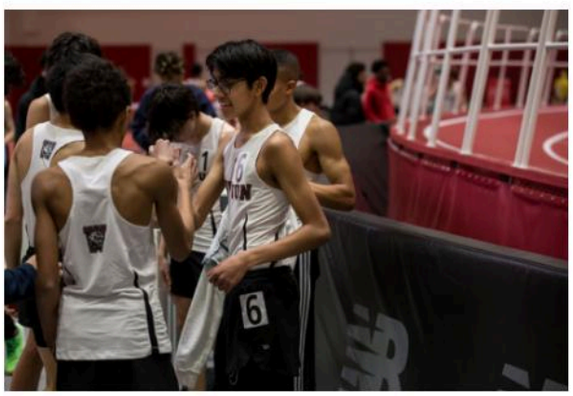

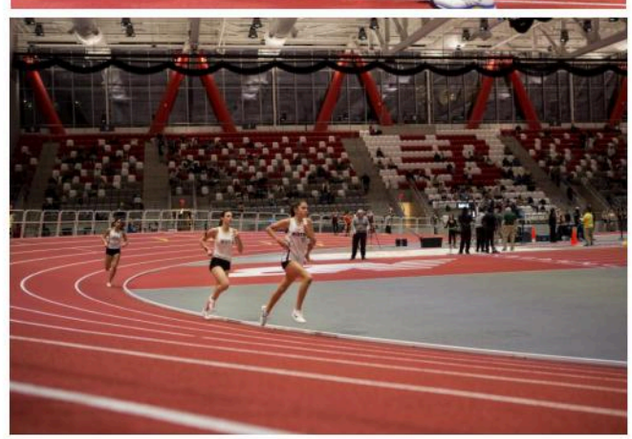

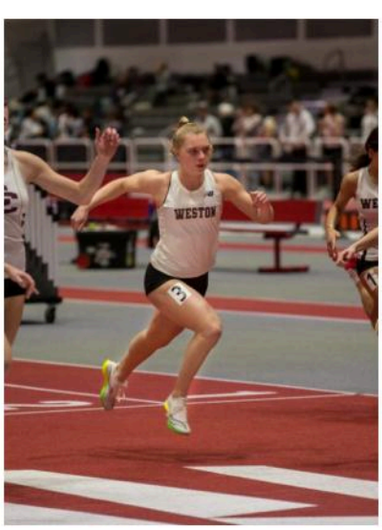

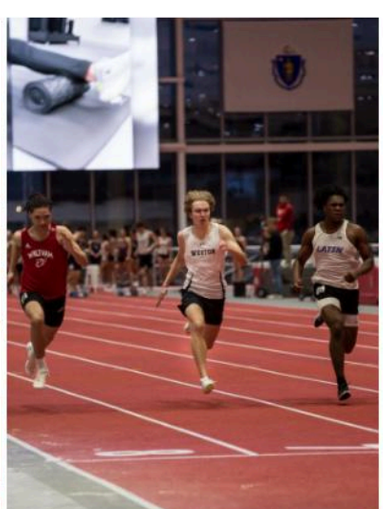

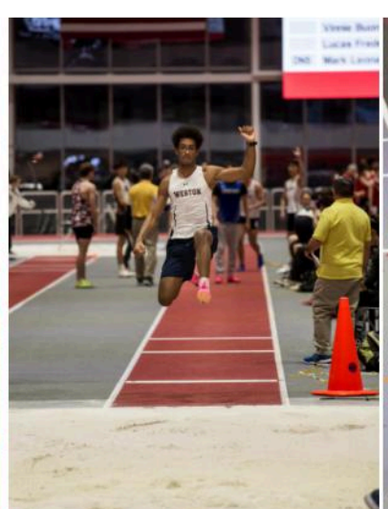

Disclaimer: Colors shown on proof may vary from final printed page.

Boys and Girls

Alpine Ski

Seniors: Sam Atefi, Will Connolly, Wilson Fang, Zach Gumpert, Ellie McNulty, Jackie Stjernfeldt, Philip Wolfeld

Juniors: Megan Dacey, Abigail Galton, Avery Golin, Silvia Zapata-Lucio

Sophomores: Mason Berry, Noah Jacoby, Candy Wang, Ian Xie

First Years: Celia Balbale, Yan Ting Cheng, Sam Doolittle, Oliver Levitt, Lillian Meng, Romee van Zadelhoff, Milly Wang

Disclaimer: Colors shown on proof may vary from final printed page.

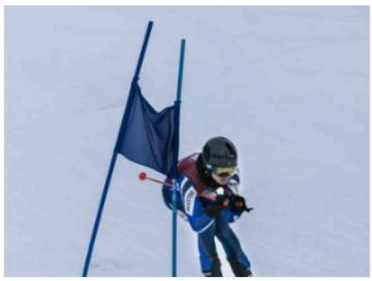

Coaches

Carl Stjernfelt
Bill Connolly
Melissa Burnet
Tyson Trautz

Seniors

Boys: Sam Atefi, Will Connolly, Wilson Fang, Zach Gumpert, Philip Wolfeld

Girls: Ellie McNulty, Jackie Stjernfeldt

Captains

Boys: Sam Atefi, Zach Gumpert, Philip Wolfeld

Girls: Avery Golin, Jackie Stjernfeldt

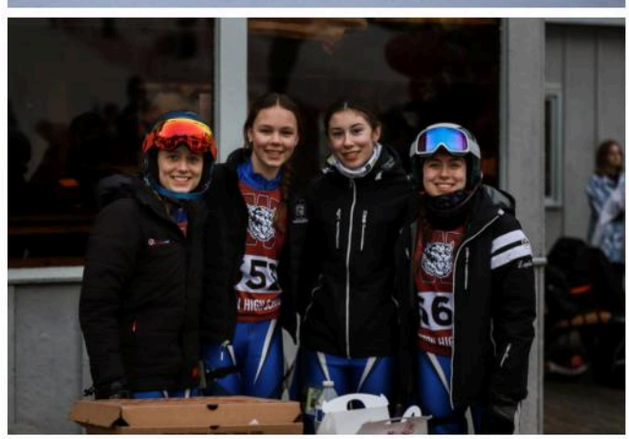

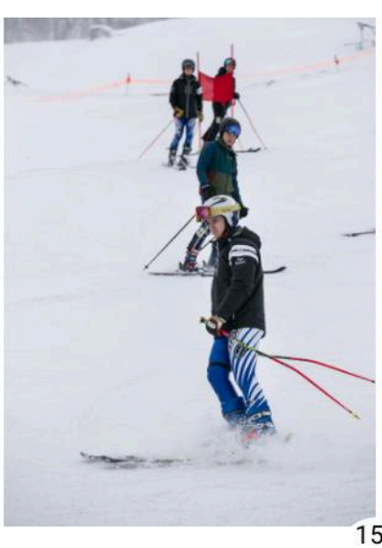

Disclaimer: Colors shown on proof may vary from final printed page.

Nordic **Skiing** *Boys and Girls*

Elisabeth Galton , Zachary Kano , Milo Fernandez , Gabriella Friel, Jacob Inbar, Leah Berger, Mary Brown, Rose Callanan, Samuel Goykhman, Tanner Guardino, Zoey Hipwood, Jiacee Ng, Linda Wang, Jingyu Li, Audrey Morzano, Margaret Thompson

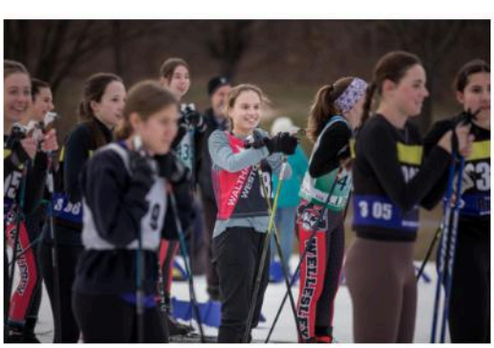

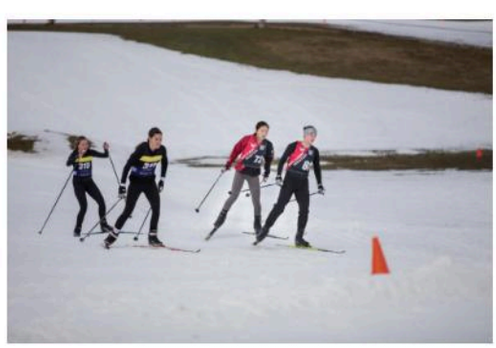

Disclaimer: Colors shown on proof may vary from final printed page.

Seniors

Elisabeth Galton,
Zachary Kano

Coach

Nicole Freedman

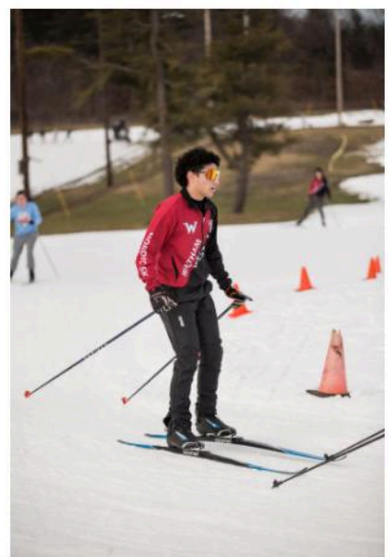

Weston Captains:
Mary Brown and
Milo Fernandez

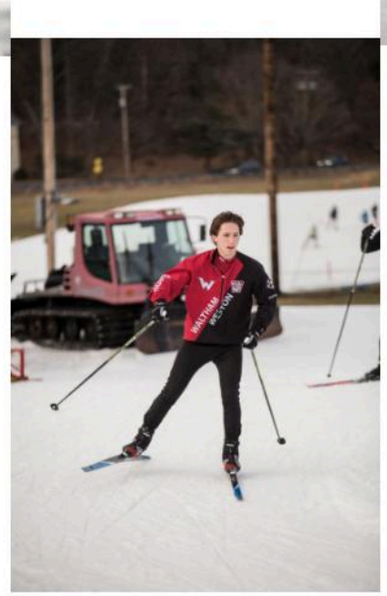

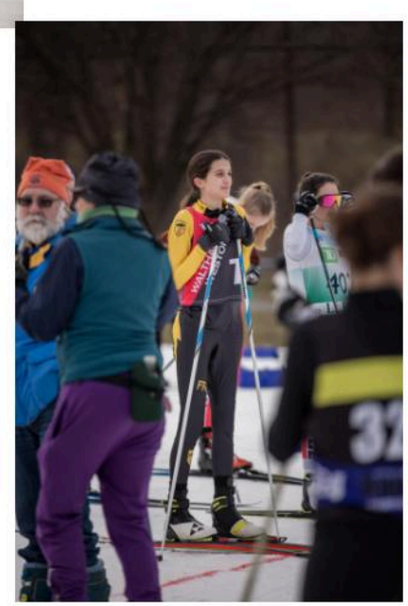

Disclaimer: Colors shown on proof may vary from final printed page.

SWIM&DIVE

Boys

2024 Division II State Champions
2024 North Sectional Champions
(11-1-1) 2024 DCL Finalist

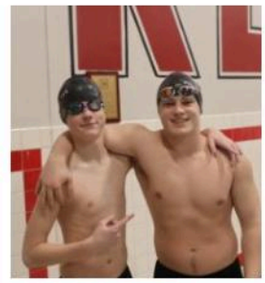

Peter Bruning, Austin Chiocca, Matthew Colsman, Nico Frangioni, Evan Hoaglund, Arjun Jasuja, Jacob Wu, Eldar Blazh, Grant Cosimi, Tom Daley, Spencer Dobson, Edward Philip Fitch, Quinn Garry, Alex Jylkka, OH-JAK KWON, Oliver Moon, Cian Ortiz, Ioannis Smirnakis, Nate Whitworth, Massimo Buchbinder, Nicolas Carrillo, Daqi Guo, Nathaniel Ko, Andrew Pettinato, Adam Slater, Dylan Conley, Taiyu Guo, Hayes Hanser, Aditya Mehta, Aiden Ng, Tad Odell, Massimo Selvig, James Tak, Sam Whitworth

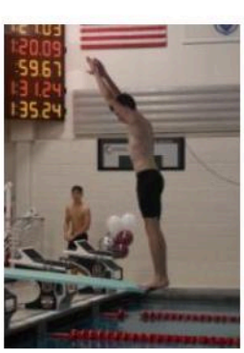

Disclaimer: Colors shown on proof may vary from final printed page.

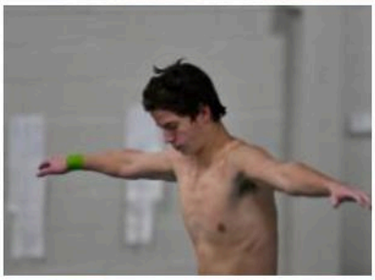

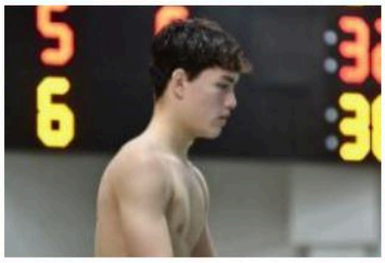

Coaches

Head Coach:
Jim McLaughlin

Assistant Coaches:
Caroline Monz,
Mike Gavin

Diving Coach:
Sarah Altman

Manager:
Morgan Calzini

Assistant Manager:
Kearney Dickie

Senior Captains

Peter Bruning, Austin Chiocca, Matthew Colsman, Nico Frangioni, Evan Hoaglund, Arjun Jasuja, Jacob Wu

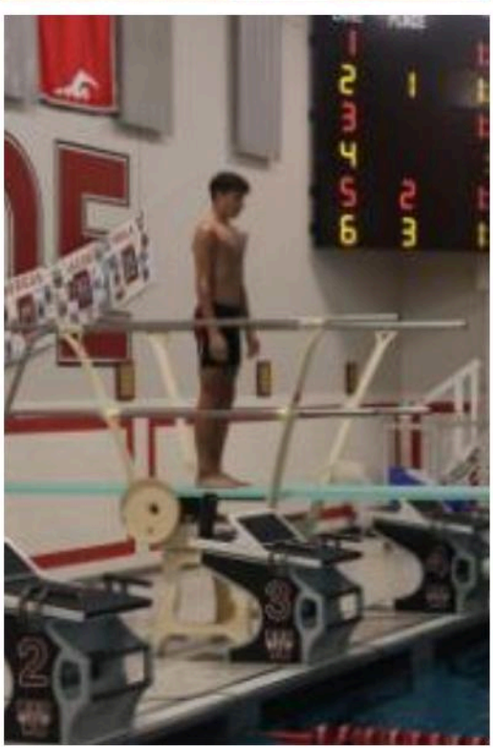

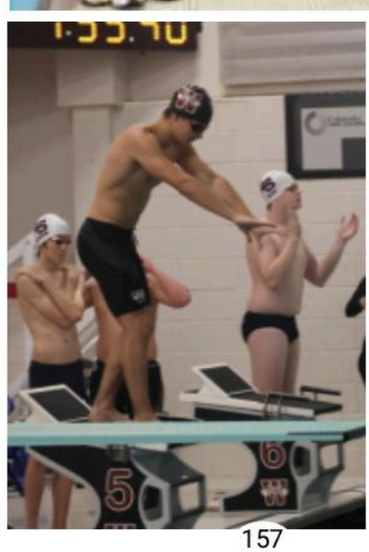

Disclaimer: Colors shown on proof may vary from final printed page.

GLOWS
SWIM&DIVE

Girls

2024 Division II State Champions
2024 North Sectional Finalist
(12-2) DCL Foley Division Champions

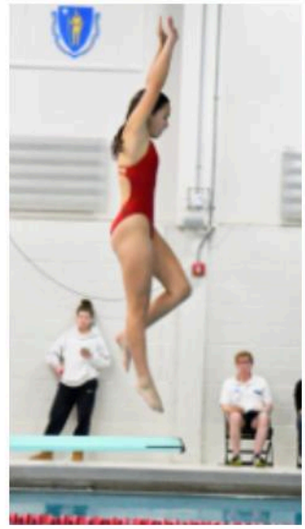

Siena Flanigon, Keila Jalinous, Caitlin Lacey, Celia Lawlor, Isabella Pettinato, Milla Vuolteenaho, Nola Dickie, Olivia Duguay, Erin Flanigon, Amy Robson, Olivia Scully-Power, Whitney Summersgill, Anna Sumsion, Rosa Whitmore, Bianca Bilis, Carlie Briere, Annika Dhar, Savanna Ferrucci, Kate Krueger, Margaret Liu, Sadie Nelson, Thanai Papageorgiou, Ariel Wang, Kearney Dickie, Mahika Gandla, Sophie Ginovker, Caroline Janis, Komal Jasuja, Vivienne Kvaratskhelia, Anjali Misra, Violet Moon, Elaine Peng, Zichen Zhang

Disclaimer: Colors shown on proof may vary from final printed page.

Coaches

Head Coach:
Jim McLaughlin

Assistant Coaches:
Caroline Monz,
Mike Gavin

Diving Coach:
Sarah Altman

Manager:
Morgan Calzini

Assistant Manager:
Kearney Dickie

Senior Captains

Morgan Calzini, Siena Flanigon, Keila Jalinous, Caitlin Lacey, Celia Lawlor, Isabella Pettinato, Milla Vuolteenaho

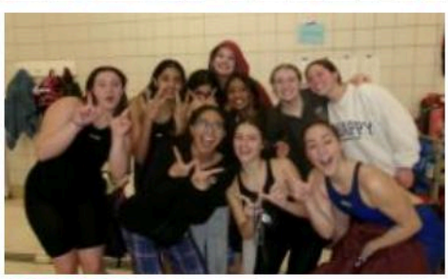

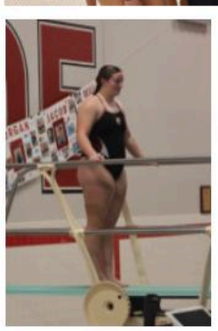

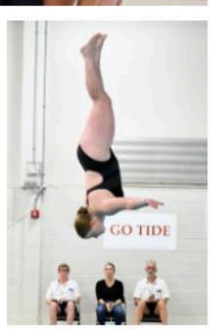

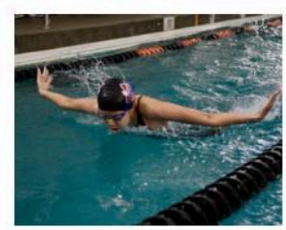

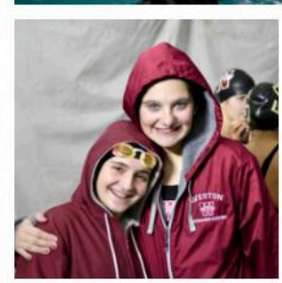

Disclaimer: Colors shown on proof may vary from final printed page.

Boys
Wrestling

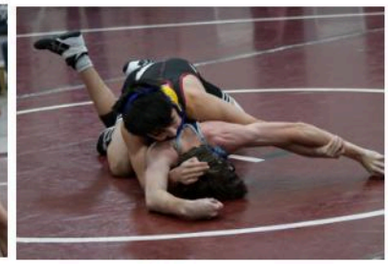
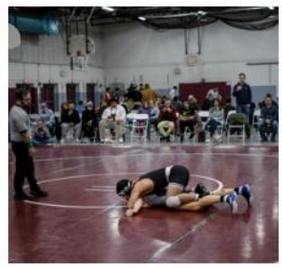

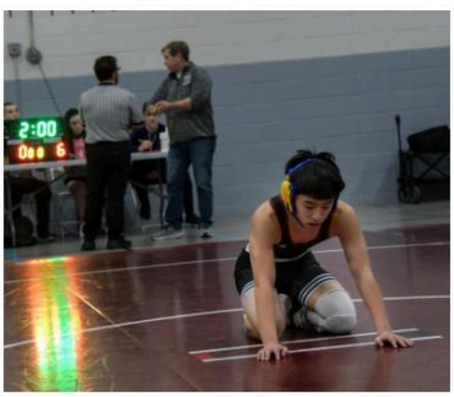

Seniors: Mathew Blandon, Ethan Honeycutt, Vladyslav Kaiurov
Juniors: Josh Hanson, Shane Mahan, Jasaad Rogers, Joseph Scaparrotta
Sophomores: Declan Funk, Cadi Khan, Austin Marill, Anthony Ohanian, Peter Walp
First Years: Phineas Shanahan, Jisup Joshua Shin

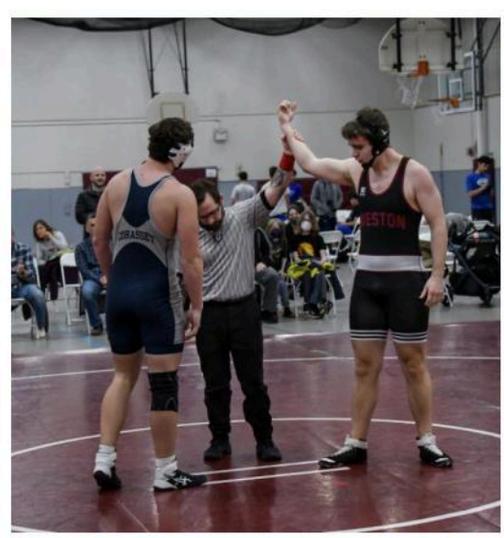

Disclaimer: Colors shown on proof may vary from final printed page.

Coaches

Travis Anza
Bobby Wells

Seniors

Mathew Blandon,
Ethan Honeycutt, Vladyslav Kaiurov

Disclaimer: Colors shown on proof may vary from final printed page.

Spring LACROSSE *Boys*

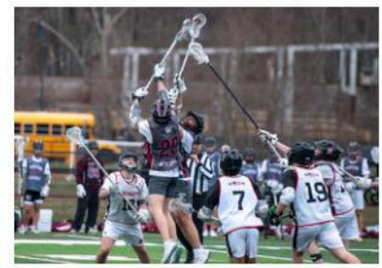

2024: Jonah Backer, Kevin Brown, Austin Chiocca, Andrew Goldstein, Arjun Jasuja, William Kilgallen, Ryan McInerney, Ray Rojas, Matthias Sarnblad, Matthew Shuckel, and Emilio Tanzi
2025: Darius Brewster, Charles Casler, Matthew Cort, Grant Cosimi, Denali Enzmann, Felix Freeman, Quinn Garry, Sam Hinckley, Ryan Kirmelewicz, Joseph Ladocsi, Rob Morsilli, Dominic Rivard, Ryder Rosen, Ryan Shamari, Cole Shulkin, and Nate Whitworth
2026: Nicolas Carrillo, John (JJ) Cutter, Theodore Dreyer, Andrew Hanson, Owain Hawkes, Noah Jacoby, Henry Kano, Alex Palmer, and Lorenzo Tanzi
2027: Luke Betty, Samuel Darling, Benjamin Eisen, Sonny Garcia, Hayes Hanser, Kellen Hinck, Tad Odell, Darvin Ohlenbusch, Mac Salyer, Adam Schuckel, Massimo Selvig, Matthew Tilton, Torben Valenta, Archie Weeple, and Sam Whitworth

Disclaimer: Colors shown on proof may vary from final printed page.

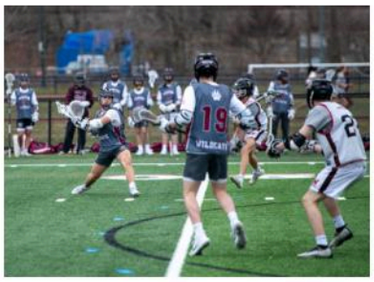

Coaches

Coach WIlcon
Coach Bullic
Coach Mac

Seniors

Names
Jonah Backer
Kevin Brown
Austin Chiocca
Andrew Goldstein
Arjun Jasuja
William Kilgallen
Ryan McInerney
Ray Rojas
Matthias Sarnblad
Matthew Shuckel
Emilio Tanzi

Captains

Names
Kevin Brown
Andrew Goldstein
Emilio Tanzi
Jonah Backer

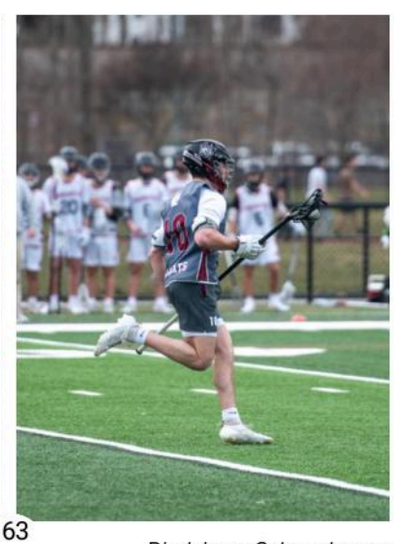

Photos courtesy of Laura Hanson and Giancarlo Tanzi

Disclaimer: Colors shown on proof may vary from final printed page.

Spring LACROSSE *Girls*

Varsity: 12th grade: Coco Curran, Annie Dong, Siena Ferrucci, Lily Kacyvenski, Neta Leschly, Molly Ross, 11th grade: Emma Darling, Nola Dickie, Abby Galton, Avery Golin, Hailey Pelzar, Gretta Santangelo, Olivia Scully Power. 10th grade: Bella Fleming, Vivian Houston, Avery Lehman, Sophia Tian. 9th grade: Izzy Garry, Lauren Morsilli, Audrey Schleimer

JV: JV: Laney Backer, Cira Brennan, Carlie Briere, Katie Casler, Riley Christ, Winnie D'Amaro, Kearney Dickie, Campbell Flanagan, Kitty Flanagan, Maggie Gray, Amelia Hirsch, Zoey Hipwood, Maddie Kirmelewicz, Julia Koo, Leah MacDonald, Audrey Morzano, Cora Nicolaisen, Jackie Scaparrotta, Simi Shah, Chloe Sullivan, Addison Trodden, Romee Vanzadelhoff

Disclaimer: Colors shown on proof may vary from final printed page.

Coaches

Wink Van Ogtrop, Head Coach

Jess Beohmer, Assistant Coach

Kaitlin Feeney, JV Coach

Managers: Cortney Leung & Avery Gallo

Seniors

Coco Curran
Annie Dong
Siena Ferrucci
Lily Kacyvenski
Neta Leschly
Molly Ross

Captains

Annie Dong
Siena Ferrucci
Lily Kacyvenski
Neta Leschly

Disclaimer: Colors shown on proof may vary from final printed page.

TENNIS
GIRLS

Coaches:

Dyanne Sainato, Head Coach
Henry Moon, Assistant Coach

Grade 12:: Olivia Rome, Jackie Burns, Libby Galton, Katie Gaw, Cece Gray, Alida Svenson. Grade 11: : Lila Li , Alex Darling, Lizzie D'Amaro, Gracyn Summersgill, Whitney Summersgill, Anna Sum sion,
Grade 10: Maya Rosen, Zoe Smallman, Sienna Zerola, Sophie Sima.
Grade 9: : Niall Cahalane, Kaya Kasdon, Vivienne Kvaratskhelia, Grace Feingold, Kate Lamb, Sophie Belotte, Ellie WIlkins

Captains: Jackie Burns, Olivia Rome, Libby Galton, and Lila Li. Not pictured: Katie Gaw

Disclaimer: Colors shown on proof may vary from final printed page.

Coaches:
George Conlin, Head Coach & Monny Cochran, Assistant Coach

TENNIS BOYS

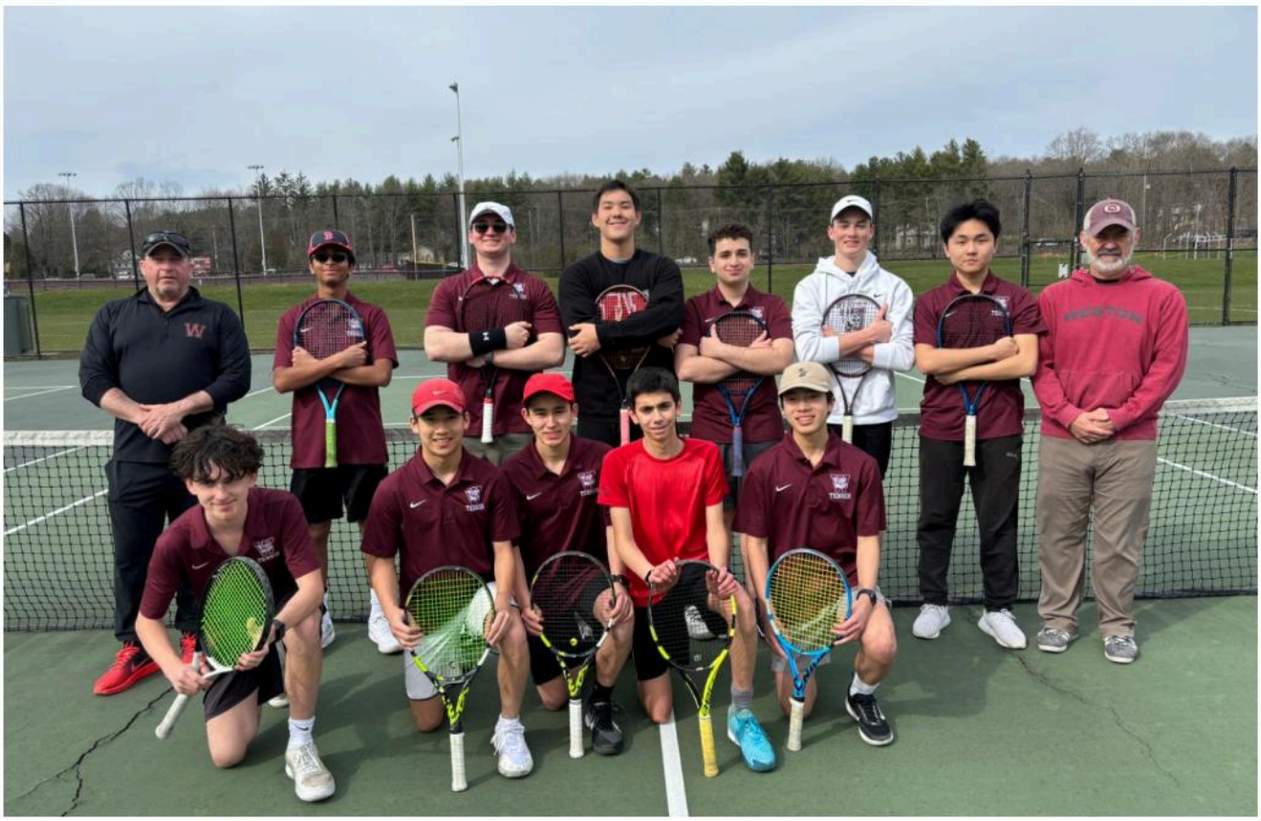

Grade 9: Ben Rosenfeld
Grade 10: Peter Chen, Tanner Guardino, Nathaniel Ko, Luc Kvaratskhelia, Winston Starrett
Grade 11: Siyang Ding, Jae Iyengar, Andrew Kim, Sammy Regelaman
Grade 12: Sam Atefi, Maxwell Burd, Max Ding, Justin Kirk, Magnus Starrett

Seniors: Sam Atefi, Maxwell Burd, Max Ding, Justin Kirk, Magnus Starrett

Captains: Magnus Starrett, Maxwell Burd, and Max Ding (missing)

Disclaimer: Colors shown on proof may vary from final printed page.

Spring
BASEBALL
Boys

2024: Marco Buchbinder, Charlie Dickie, Evan Gilbert, Matthieu Schiermeier

2025: Jason Hooper, Owen Jorajuria, Benjamin Meade, Jack O'Connor, S M Afnan Haque Rehan, John Sullivan, Henry Weiner, Michael Zavala

2026: Massimo Buchbinder, Matteo Buchbinder, Cameron Cort, Aiden Cramoy, Matteo Harris, Ryan Hinckley, Thomas Keller, Thomas Kickham, Aidan Murphy, Ryuji Nawa, Sehbu Parsekian, Andrew Pettinato

2027: Dylan Conley, Brode Kohler, Alec Lago

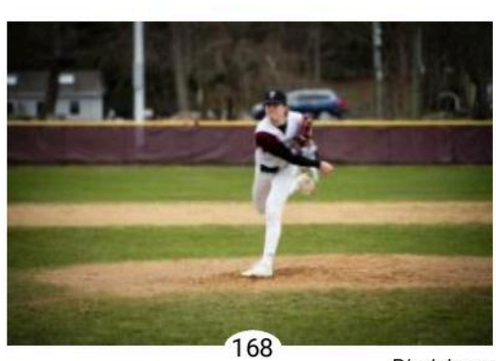

Disclaimer: Colors shown on proof may vary from final printed page.

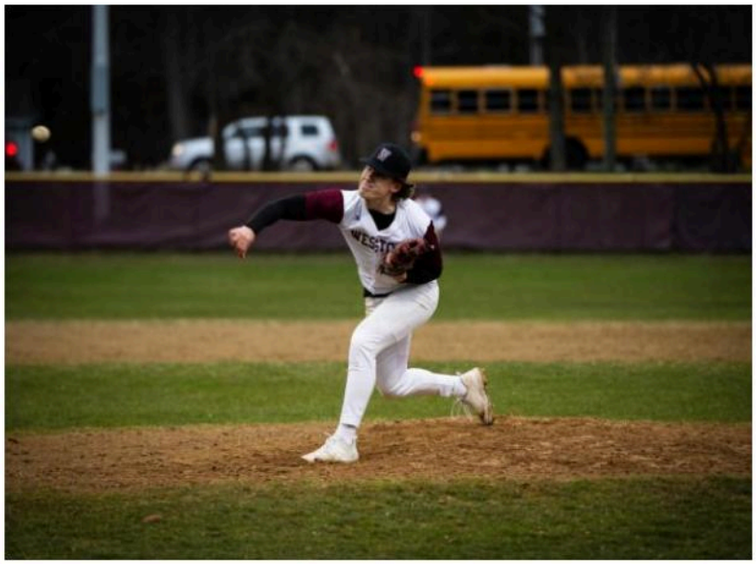

Coaches

Michael Shilalie, Head Coach
Chad Foster, Varsity Assistant Coach
Luke Leitner, JV Coach
Brek Kohler, Pitching Coach
Gabe Johnson, Assistant

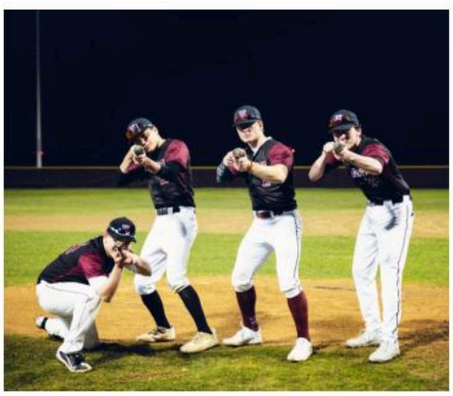

Seniors

Marco Buchbinder
Charlie Dickie
Evan Gilbert
Matthieu Schiermeier

Captains

Charlie Dickie (#13) & Marco Buchbinder (#2)

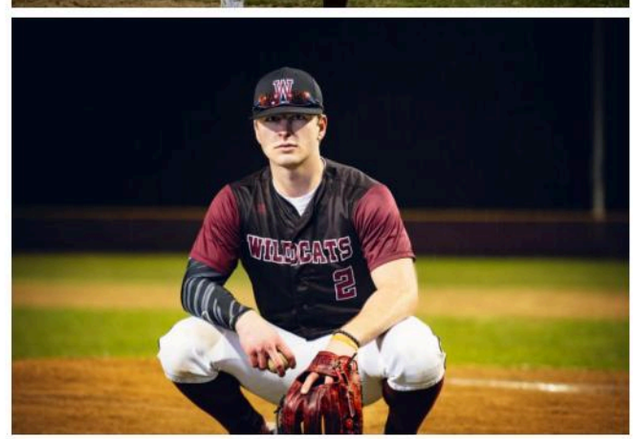

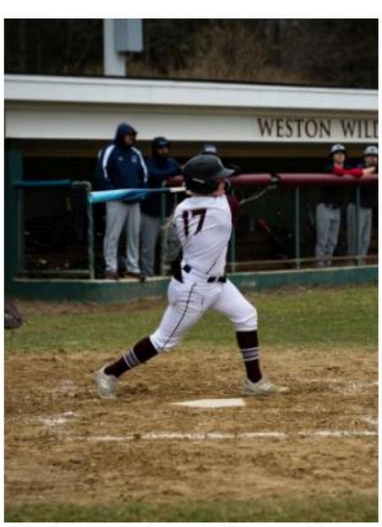

Photos courtesy of Laura Hanson

Disclaimer: Colors shown on proof may vary from final printed page.

OUTDOOR TRACK & FIELD

Head Coach: John Monz
Assistant coach: Kathy Vinciullo
Assistant Coach: Danielle Mitchell
Assistant Coach: Tommie Campbell
Assistant Coach: Jason Montrose
Assistant Coach: Lukas Muzila

Freshmen: Noah De bouter, Tiger Feller, Matthew Fitzgibbon, Kevin Han, Gregory Kocharyan, Aarav Mehta, JJ Montgomery, Isaiah Mwebeiha, Cleveland Quezada, Nathan Tavares, Beth Burnett, Eva Ferris, Isatu Fofanah, Mahika Gandla, Zoe Jackson, Caroline Janis, Vasilia Lemay, Talia Miller, Anjali Misra, Isabella Wheler.
Sophomores: Gabriel Bley, Will Cahill, William Dyball, Sam Glaiel, Curtis Keene, Austin Marill, Nathaniel McCormick, James Moser, Nicholas Polymeros, Amil Poyau, Lucas Scully-Power, Luke Secher, Chelian Subbiah, Feliciano Tavares, Oscar Torres, Oren Waxman, Dmani Williams, Aya Badlissi, Jessica Bourne, Rose Callanan, Sofia Graupera, Searcy Kilgallen, Margaret Liu, Anne Moser, Tylanni Nawana, Sienna Nino, Annie Rassiger, Solana Varela, Tatianna Velasquez, Aimee Wang, Linda Wang, Scarlett White
Juniors: Ayden Alves, Lalo Barbieri, Nicolas Barbieri, Arthur Benn, Nathan Burnett, Austin Carnmore, Jackson Dickie, Milo Fernandez, Brendan Fleming, Andreas Gavris, Rayane Habibeddine, Konrad Hardin, Ryan Hassan, Nolan Hua, Jacob Inbar, Hayden Kasanov, Noah Lago, Cian Ortiz, Matthew Stick, Benjamin Tavares, Jack Tutun, Kailani Borrero, Leeyah Dede, Gabriela Friel, Allessandra Gavris, Julie Hsiao, Claire Kakabeeke, Claudia Morzano, Amy Robson, Sofia Sanzone, Julia Secher, Shania Smith, Naomi Wu, Farrah Zerola.
Seniors: Aidan Chien, Caleb Graupera, Darrell Johnson, Alenxander Ko, Sylvain Marsot, James Osborn, Carsen Valenta, Eric Wei, Sloan Hinton, Keila Jalinous, Maya McCatty, Chloe Schiller, Mary Yu Jie Wang.

Captains: Sloan Hinton, Chloe Schiller, James Osborn, and Nico Barbieri

Seniors: Aidan Chien, Caleb Graupera, Darrell Johnson, Alenxander Ko, Sylvain Marsot, James Osborn, Carsen Valenta, Eric Wei, Sloan Hinton, Keila Jalinous, Maya McCatty, Chloe Schiller, Mary Yu Jie Wang.

Disclaimer: Colors shown on proof may vary from final printed page.

Boys Volleyball

Weston Players: Nicholas Dai, Matthew Longacre, Matias Magno, Taylor Mandell, Devel Moore, Paul Shin

Girls Softball

Weston Players: Olivia Corkin, Jordan Gilli, Kamille Moss, Isabella Pettinato, Reva Vaddi, Samantha Waxman

Volleyball Captains

Boys Volleyball Weston members

Disclaimer: Colors shown on proof may vary from final printed page.

ARTS

Fall Musical
Into The Woods
WHS Theater Company

Adam Balbale, Alex Cross, Alida Svenson, Anya Ahmed, Ayla Hudson, Brigid Arturi, Ceci Cole, Curtis Keene, Finn Oberg, Jackie Kim, Johnny Luu, Joshua Burnett, Justin Kirk, Leah Berger, Nael Nawana, Peter Bruning, Reva Vaddi, Ryan Chao, Saavani Datta, Sam Muzila, Sanya Kozinsky, Sebastian Smith, Sienna Nino, Skylar Brunk, Sofie Forsythe, Sophie Bourne

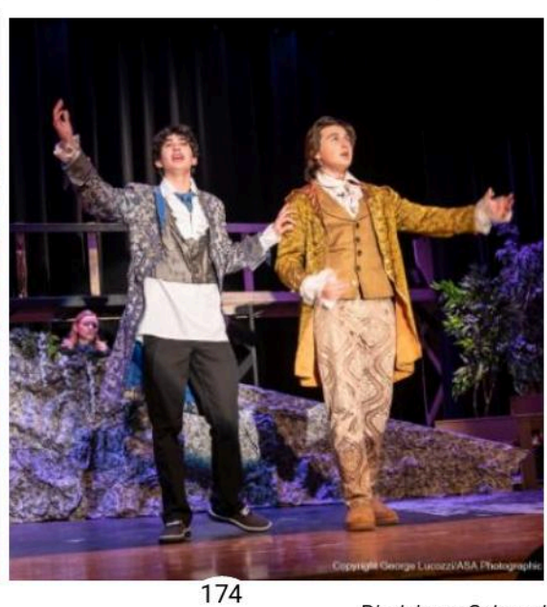

Disclaimer: Colors shown on proof may vary from final printed page.

Tech Crew:

Austin Marill, Charlotte Patterson, Claire Kakabeeke, Duncan Oberg, Gwen Jackson, Joey Wang, Megan Dacey, Natalie Ohanian, Jaiden Zhuang

Orchestra:

Ariel Wang, Aurik Mah, Briar Sutherland-Dofour, Chris Nie, Denali Enzmann, Evan Shi, Ivanka SooHoo, James Tak, Jessica Bourne, Joy Han, Julie Hsiao, Kevin Han, Luca Vezza, Yuehan Jin

Tri-Presidents: Brigid Arturi, Ceci Cole, Sophie Bourne

Production Team: Anne Isaacs, Christopher Memoli, Jeff Oberg, Jonathan Eldridge

Photo Credits: ASA Photographic

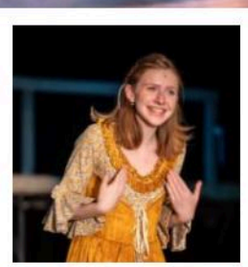

Photos courtesy of Doug Keene

Disclaimer: Colors shown on proof may vary from final printed page.

Winter Play
June July August

WHS Theater Company

Cast: Anya Ahmed, Ayla Hudson, Brigid Arturi, Ceci Cole, Charlotte Patterson, Curtis Keene, Finn Oberg, Gwen Jackson, Himani Jamwal, Jackie Kim, Justin Kirk, Nael Nawana, Reva Vaddi, Ryan Chao, Sanya Kozinsky, Sahsa Iszok, Sebastian Smith, Skylar Brunk, Sofie Forsythe

Disclaimer: Colors shown on proof may vary from final printed page.

Tech Crew:
Duncan Oberg, Finn Oberg, Joey Wang, Leah Berger, Priscilla Wood, Saavani Datta, Sam Muzila

Production Team:
Anne Isaacs, Gabi Popa, Jeff Oberg, Sophie Bourne

METG Awards:
For Excellence in Acting in the role of Atticus: Justin Kirk
For Excellence in Acting in the role of Candice: Brigid Arturi
For Excellence in Acting in the role of Director Radley: Ryan Chao
For Excellence in Scenic Design: Finn Oberg

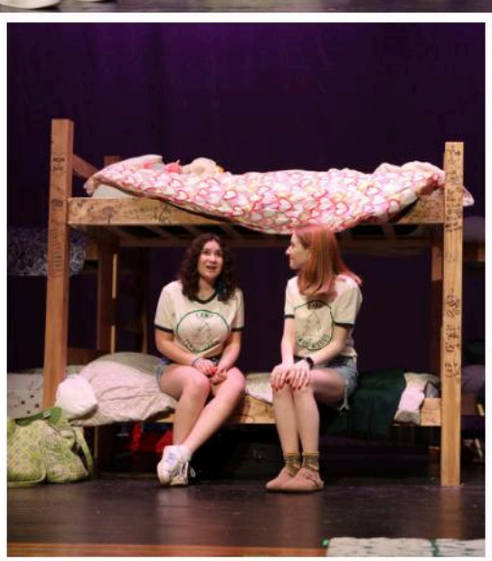

Disclaimer: Colors shown on proof may vary from final printed page.

CONCERT BAND

Riley Kate Andrasco, Eldar Blazh, Evan Boshart, Mzuri Dibinga, Vaughn Ewins, Laniya Galloway, David Guo, Kevin Han, Gwen Jackson, Laila James, Komal Jasuja, Claire Jin, Evan Kang, Hayden Kasanov, Brode Kohler, Alex Kurkjian, Noah Lago, Samuel Leonardo, Iris Li, Jacob Liu, Aarav Mehta, Aditya Mehta, James Moser, Isaiah Mwebeiha, Aiden Ng, Yohan Pareek, Sehbu Parsekian, Ricky Pomianek, Amil Poyau, Afraz Rafan, Jacqueline Scaparrota, Evan Shi, Jisup Shin, Adam Slater, Shania Smith, Matthew Tilton, Rishi Vaddi, Solana Varela , King Wang, Samantha Waxman, Spencer Winchman

JAZZ 1

William Balz, Eldar Blazh, Kevin Han, Jacob Inbar, Gwen Jackson, Claire Jin, Evan Kang, Brode Kohler, Jacob Liu, Aarav Mehta, Aditya Mehta, Isaiah Mwebeiha, Sehbu Parsekian, Ricky Pomianek, Amil Poyau, Evan Shi, Matthew Tilton, Rishi Vaddi, King Wang, Spencer Winchman

JAZZ 2

Will Connolly, Andrew Cui, Jackson Dickie, Siyang Ding, Colin Duggan, Denali Enzmann, Gabriella Friel, Alessandra Gavris, Noah Gilligan, Andrew Goldstein, Tanner Guardino, William Kilgallen, Rex Li, Austin Marill, Teddy Pomianek, Divya Rajan, Sanket Vankayalapati, Luca Vezza, Oren Waxman, Jacob Zeng, William Zhang

Disclaimer: Colors shown on proof may vary from final printed page.

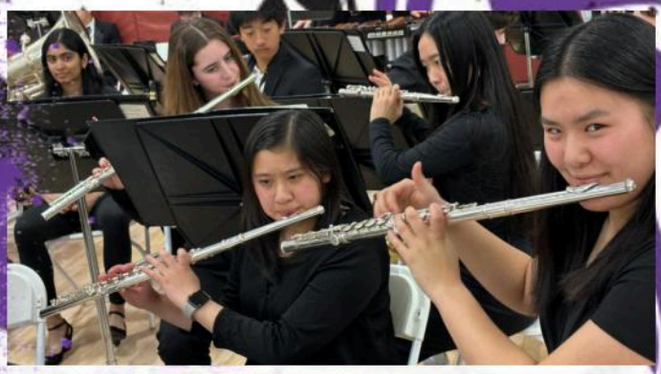

WIND ENSEMBLE

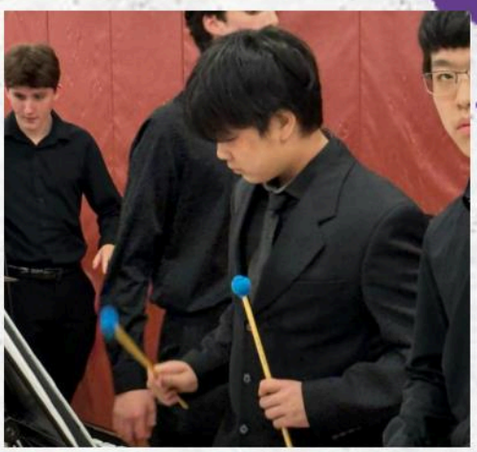

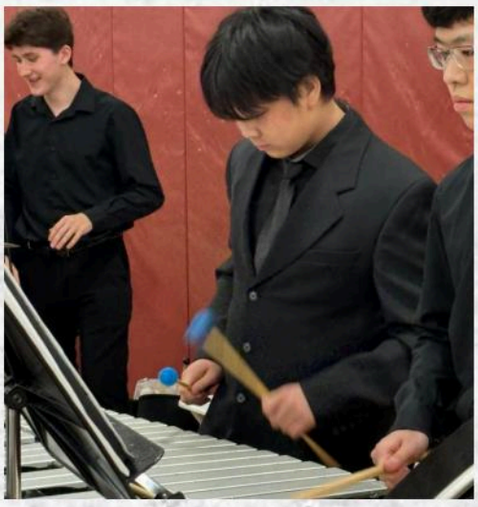

Sam Atefi, Rose Callanan, Lachlan Campbell, William Connolly, Austin Cranmore, Andrew Cui, Jackson Dickie, Siyang Ding, Colin Duggan, Denali Enzmann, Gabby Friel , Alessandra Gavris, Noah Gilligan, Andrew Goldstein, Tanner Guardino, Zachary Gumbert, Erin Huang, Jacob Inbar, Hudson Kakabeeke, Searcy Kilgallen, William Kilgallen, Nate Ko, Rex Li, Jonathan Luu, Austin Marrill, Chris Nie, Teddy Pomianek, Divya Rajan, Paul Shin, Ivanka Soohoo, Gracyn Summersgill, Briar Sutherland-Dufour, Sanket Vankayalapati, Lisa Wang, Oren Waxman, Rosa Whitmore, Ian Xie, Jacob Zeng, Sarah Zhang, William Zhang, Chloe Zhong, Jay Zhu, Max Zou

Disclaimer: Colors shown on proof may vary from final printed page.

Orchestra

Concert Orchestra:
Jessica Bourne, Sarah Callejas, Peter Chen, YanTing Cheng, Ashley DeFilippo, Natalie Feng, Eva Ferris, Milo Fernandez, Philip Fitch, Avery Gallo, Olivia Henriquez, Maily Hia, Jason Hooper, Tanmay Jamwal, Knox Karklina, Kaya Kasdon, Cortney Leung, Feichen Li, Madeline Lytton, Ryan McInerney, Oliver Moon, Violet Moon, Jiacee Ng, Avril Ocampo, Maya Rosen, Benjamin Rosenfeld, Nathan Rosenfeld, Massimo Selvig, Susan Shu, Sebastian Smith, Angela Song, Whitney Summersgill, James Tak, Meileen Trinh, Torben Valenta, Joey Wang, Ariel Wang, Samuel Whitworth, Eleanor Wilkins, Leo Ying, Grace Zeng, Zichen Zhang, Tao Zhuang

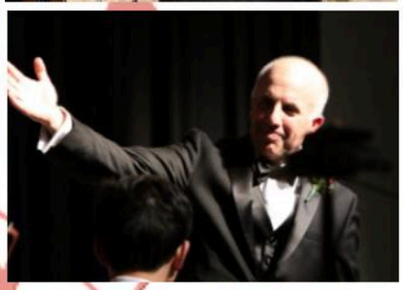

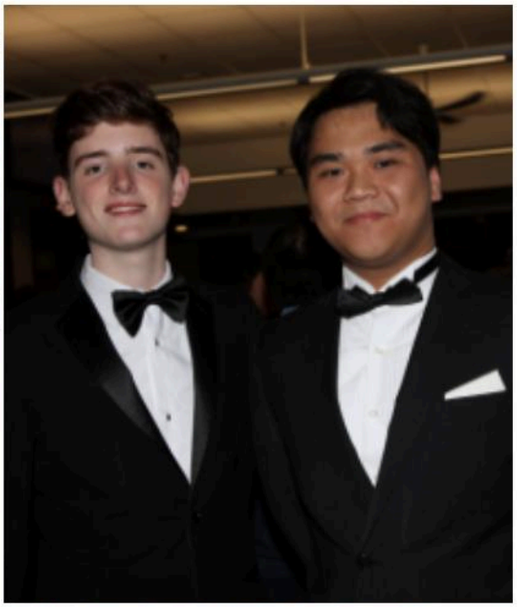

Disclaimer: Colors shown on proof may vary from final printed page.

Chamber Orchestra:
Christopher Memoli, Aya Badlissi, William Balz, Kirsten Choi, Sophia Chuyan, Max Ding, Libby Galton, Caleb Graupera, Sofia Graupera, Joy Han, Julie Hsiao, Keila Jalinous, Andrew Kim, Margaret Liu, Aurik Mah, Cian Ortiz, Amy Robson, Jessica Shen, Emilio Tanzi, Sophia Tian, Ava Tillman-Schwartz, Ellie Tillman-Schwartz, Carsen Valenta, Luca Vezza, Michelle Wang, Owen Wang, Eric Wei, Naomi Wu

Orchestra Officers:
Avery Gallo, Libby Galton, Caleb Graupera, Keila Jalinous, Cortney Leung, Jessica Shen Ava Tillman-Schwartz, Ellie Tillman-Schwartz, Owen Wang, Eric Wei

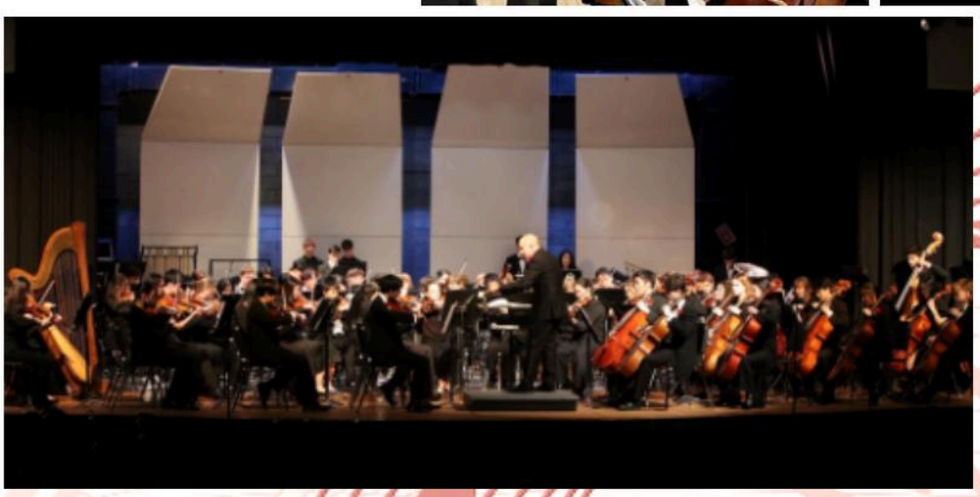

Disclaimer: Colors shown on proof may vary from final printed page.

Chorus

Concert Choir

Brigid Arturi, Adam Balbale, Leah Berger, Sophia Bourne, Skylar Brunk, Morgan Calzini, Ryan Chao, Cecilia Cole, Alexander Cross, Shelby Crutchfield, Saavani Datta, Denali Enzmann, Siena Ferrucci, Owen Gold, Jae Iyengar, Keion Jalinous, Mia Kakkar, Curtis Keene, Vivan Kickham, Justin Kirk, Kate Krueger, Elizabeth McNulty, Sienna Nino, Finn Oberg, Natalie Ohanian, Alida Svenson, Philip Wohlfeld, Farrah Zerola

Disclaimer: Colors shown on proof may vary from final printed page.

***Chorus*:**

Anya Ahmed, Celia Balbale, Sloan Berry, Arya Bhargava, Carlie Briere, Mary Brown, Peter Bruning, Beth Burnett, Joshua Burnett, Finlay Campbell, John Chacon, Toni Chang, Cailyn Chien, Riley Christ, Winnie D'Amaro, Noah DeBouter, Ronda Dinno, Gabriela Duran Garcia, Ainsley Fachner, Emerson Fathman, Savanna Ferrucci, Matthew Fitzgibbon, Kitty Flanagan, Sofie Forsythe, Tessa Gallo, Riley Gill, Taiyu Guo, Ethan Handley, Amelia Hirsch, Amelie Hoduc, Logan Honeycutt, Kaylene Hua, Ayla Hudson, Sasha Iskoz, Kiki Jackson, Zoe Jackson, Himani Jamwal, Jocelyn Kaden, Jackie Kim, Alexandra Kozinsky, Jeffrey Lan, Avery Lehman, Evan Ma, Kylee Mejia, Talia Miller, Sammy Muzila, Ryuji Nawa, Nael Nawana, Jiacee Ng, Elliana Nino, Neha Pathi, Elaine Peng, Cleveland Quesada, Annie Rassiger, Maja Rekzik, Sofia Sanzone, Audrey Schleimer, Angela Song, Anna Sopcik, Anna Sumsion, Feliciano Tavares, Samuel Tremblay, Addison Trodden, Reva Vaddi, Milly Wang, Scarlett White, Priscilla Wood, Kyle Wu, Timothy Wu, Sylvia Zapata Lucio, Sienna Zerola

Disclaimer: Colors shown on proof may vary from final printed page.

Band Masquerade

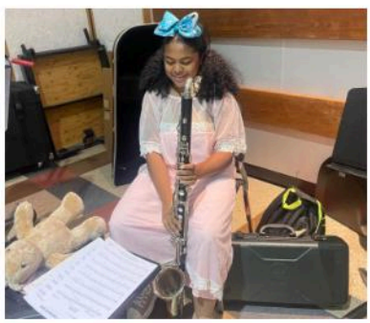

Disclaimer: Colors shown on proof may vary from final printed page.

October 25, 2023

Disclaimer: Colors shown on proof may vary from final printed page.

Orchestra Masquerade

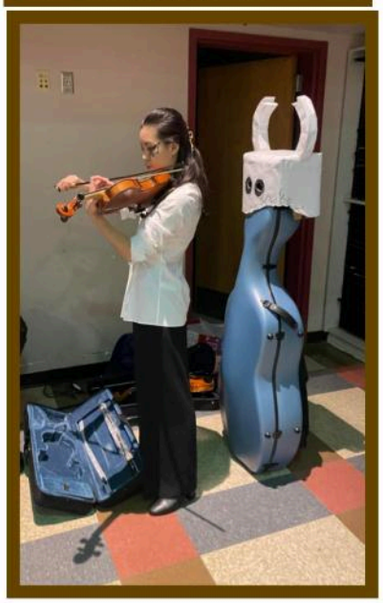

Disclaimer: Colors shown on proof may vary from final printed page.

Disclaimer: Colors shown on proof may vary from final printed page.

Chorus

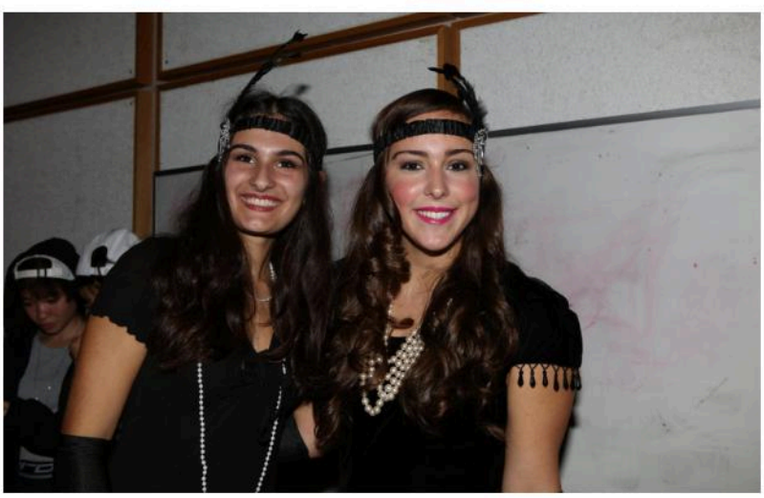

Disclaimer: Colors shown on proof may vary from final printed page.

Masquerade Concert

Disclaimer: Colors shown on proof may vary from final printed page.

Art Show

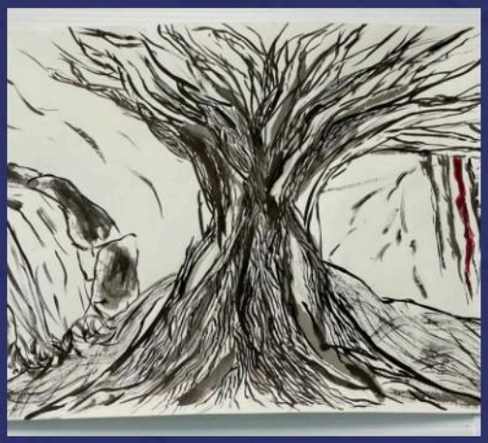

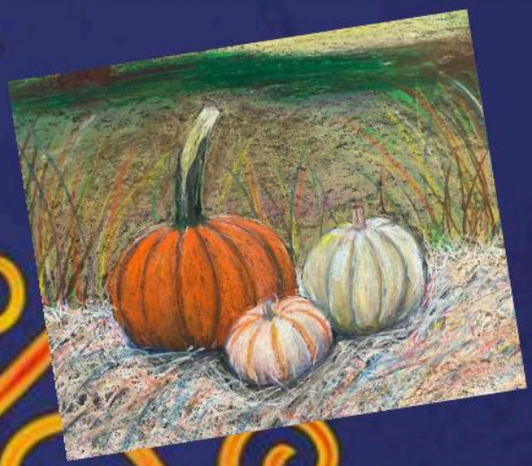

Disclaimer: Colors shown on proof may vary from final printed page.

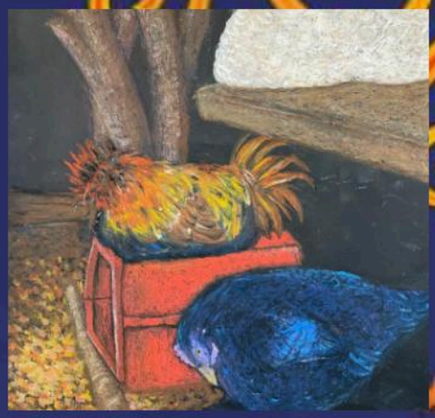

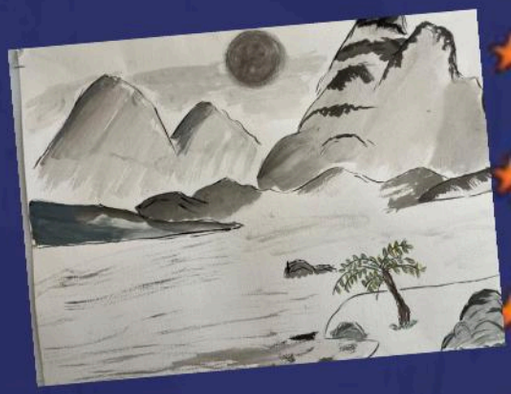

Disclaimer: Colors shown on proof may vary from final printed page.

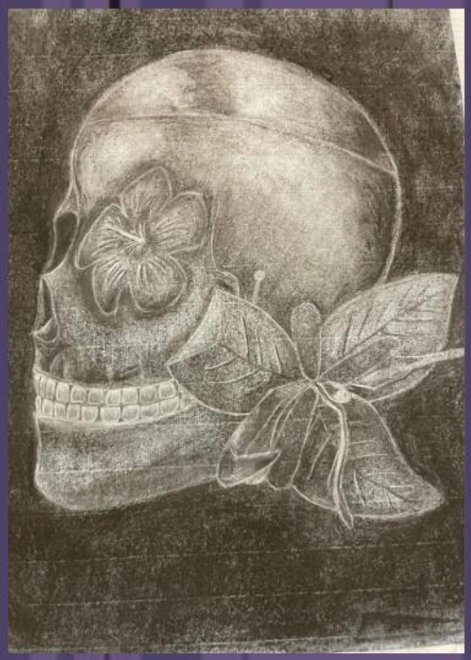

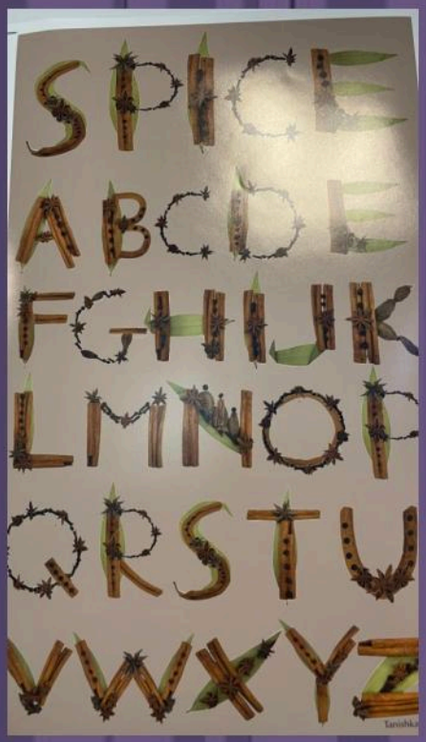

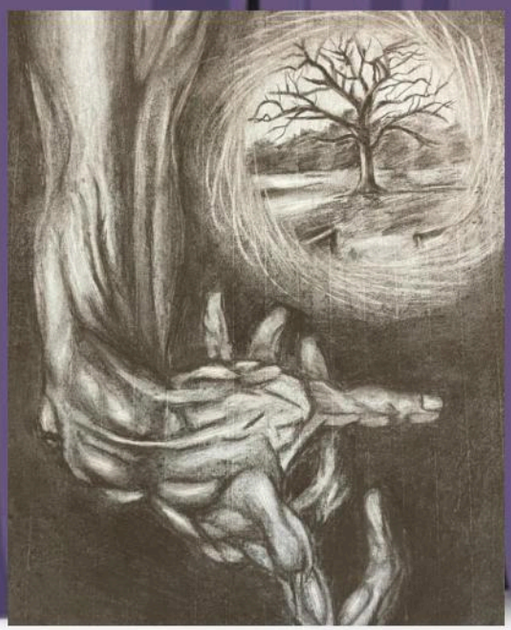

Disclaimer: Colors shown on proof may vary from final printed page.

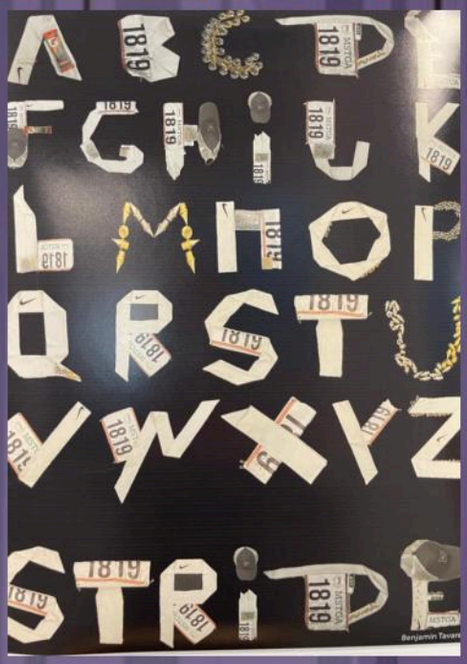

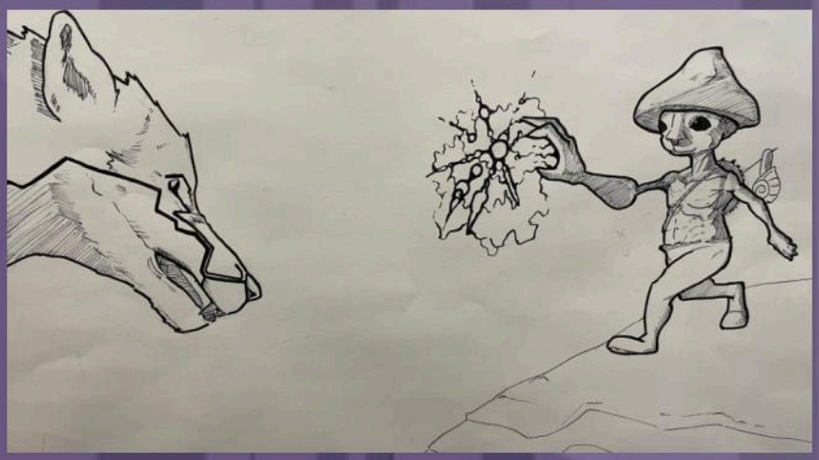

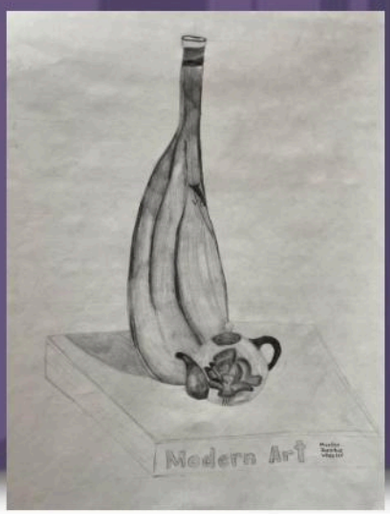

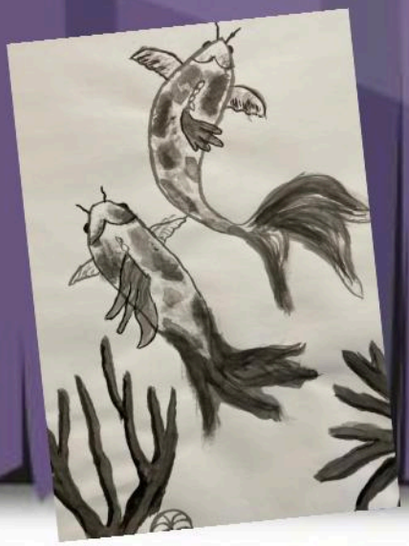

Disclaimer: Colors shown on proof may vary from final printed page.

STUDENT LIFE

Activity Fair

Disclaimer: Colors shown on proof may vary from final printed page.

Activity Fair

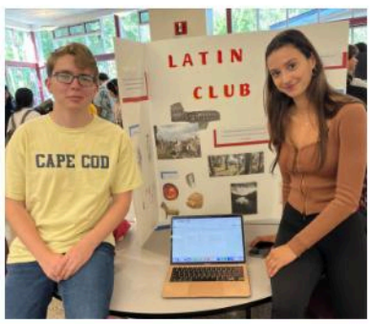

Disclaimer: Colors shown on proof may vary from final printed page.

Spirit Week

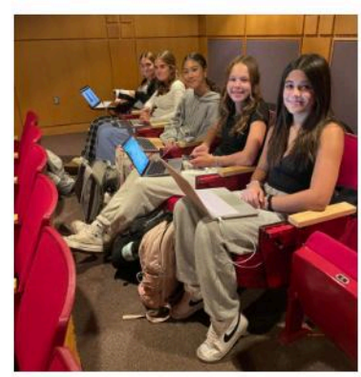

Disclaimer: Colors shown on proof may vary from final printed page.

Pajama Day

Disclaimer: Colors shown on proof may vary from final printed page.

Halloween

Disclaimer: Colors shown on proof may vary from final printed page.

Disclaimer: Colors shown on proof may vary from final printed page.

2023 Pumpkinfest

Disclaimer: Colors shown on proof may vary from final printed page.

October 14, 2023

Disclaimer: Colors shown on proof may vary from final printed page.

Special Olympics

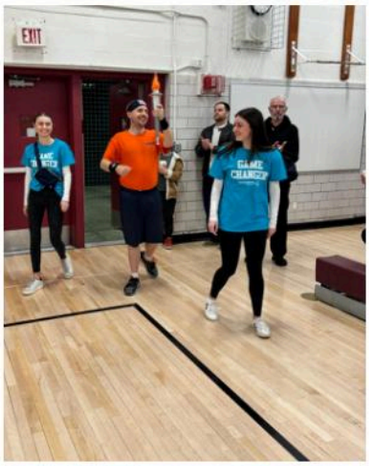

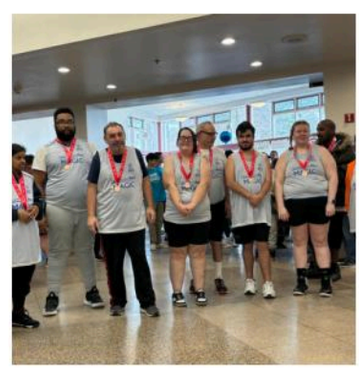

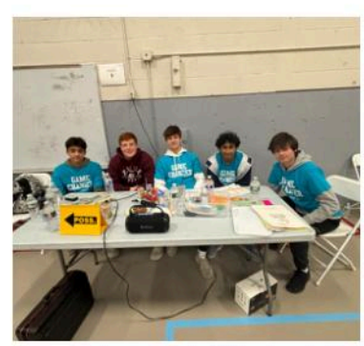

Disclaimer: Colors shown on proof may vary from final printed page.

Basketball Tournament

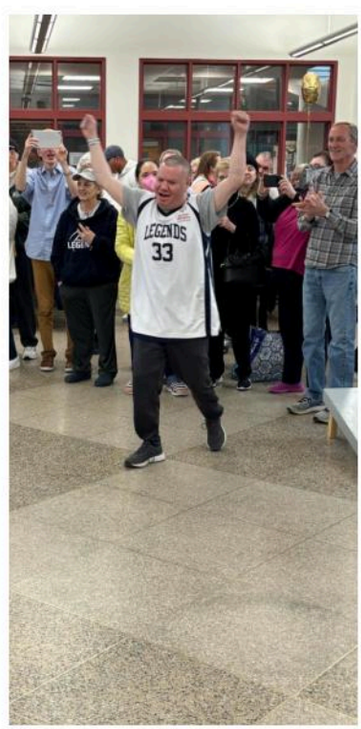

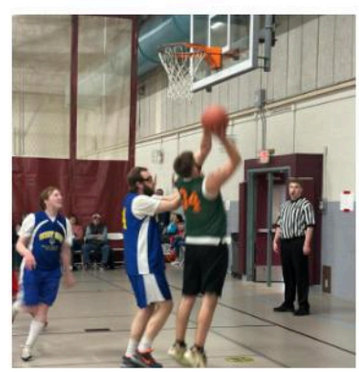

Disclaimer: Colors shown on proof may vary from final printed page.

School-Wide Winter Dance Hosted by Stuco

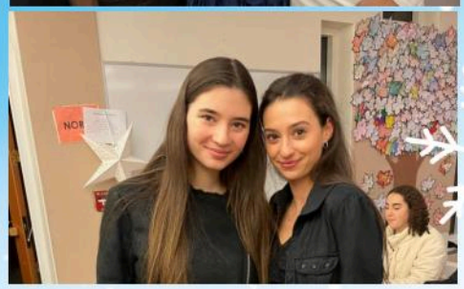

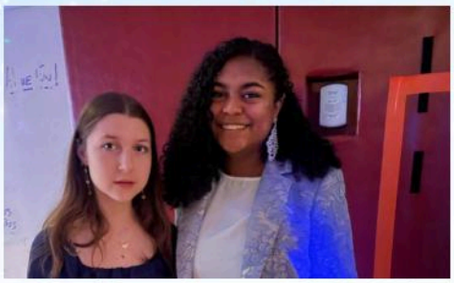

Disclaimer: Colors shown on proof may vary from final printed page.

December 2, 2023

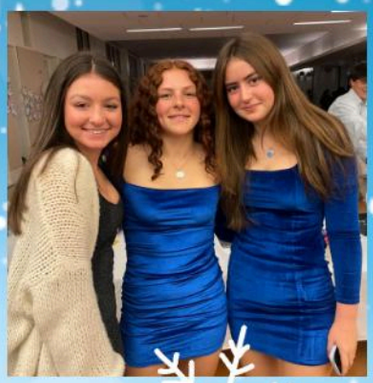

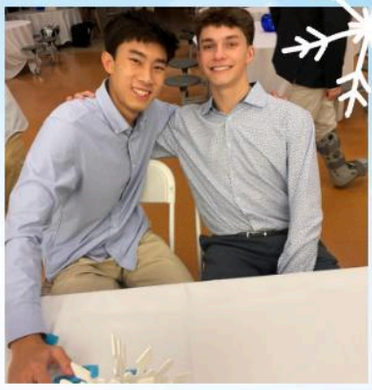

Disclaimer: Colors shown on proof may vary from final printed page.

PINK OUT

Disclaimer: Colors shown on proof may vary from final printed page.

October 20, 2023

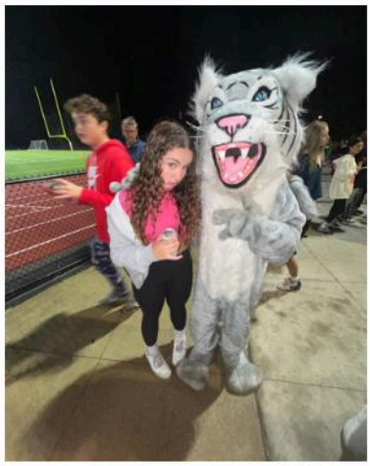

Disclaimer: Colors shown on proof may vary from final printed page.

Black Out

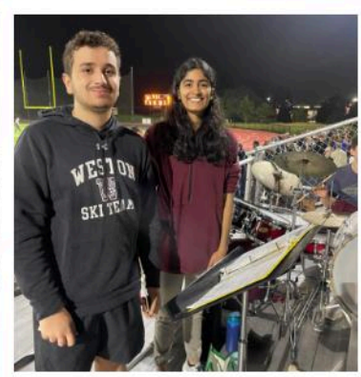

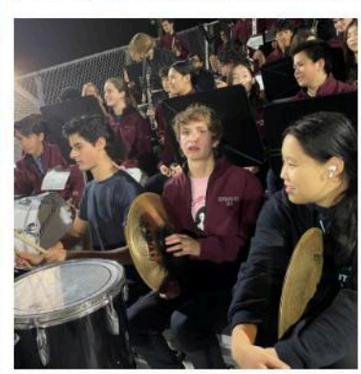

Disclaimer: Colors shown on proof may vary from final printed page.

October 6, 2023

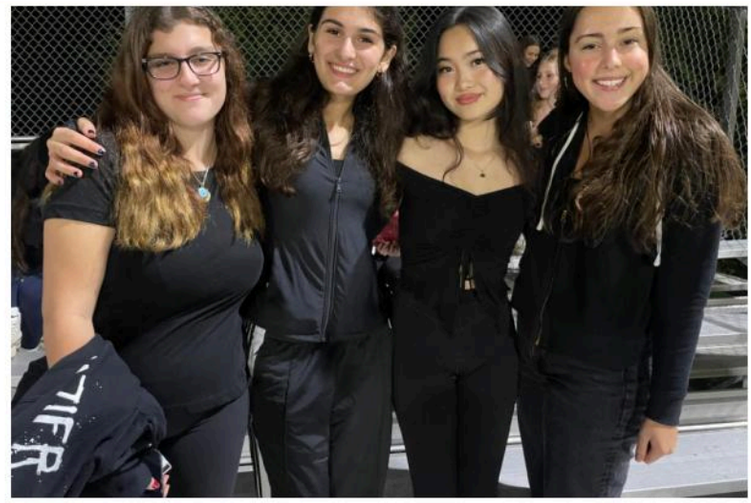

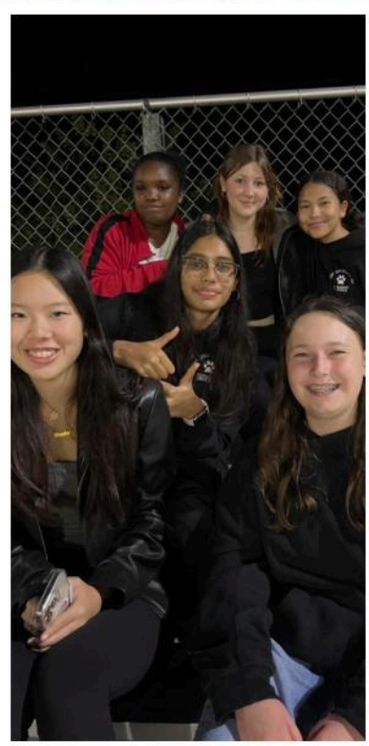

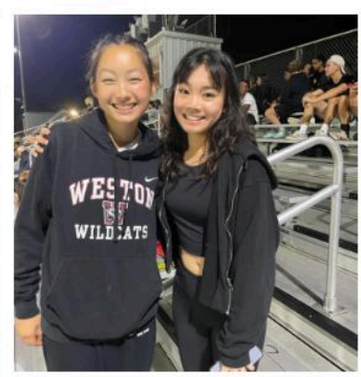

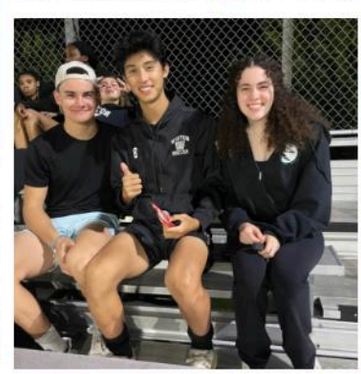

Disclaimer: Colors shown on proof may vary from final printed page.

Red, White & Blue

Disclaimer: Colors shown on proof may vary from final printed page.

SPIRIT!!!

Disclaimer: Colors shown on proof may vary from final printed page.

Chinese New Year

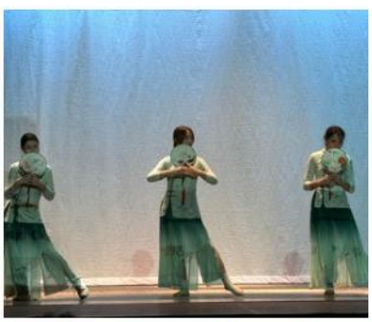

Disclaimer: Colors shown on proof may vary from final printed page.

January 28, 2024

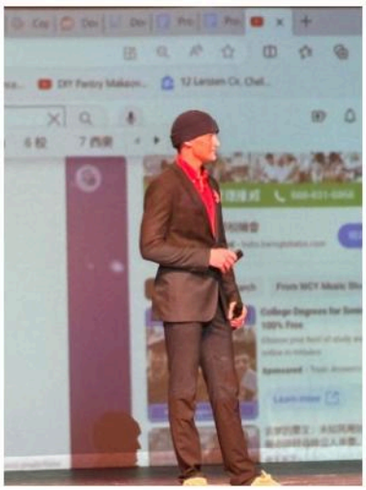

Disclaimer: Colors shown on proof may vary from final printed page.

CLUBS & TEAMS

Maya McCatty, Florence Bangalie, Kylee Mejia, Shakhr Muhammad, Samantha Thomas, Shania Smith, AJ Benn, AJ Rosa, Amani Lopes-Mercury, Amia Hyman, Cian Ortiz, Darrell Johnson, Devel Moore, Effy Li, Feliciano Ravares, Hyden Kasanov, Isabella Silva, Isaiah Mwebeiha, Isatu Fofanah, J'Lani Joyner, Jeffery Asaredanquah, Julie Hsiao, Kayla Copper-Davis, Kamille Moss, Kena May Payne, Kiki Jackson, Kevin Brown, Laila James, Laniya Galloway, Leeyan Dede, Marian Toure, Nae Flowers, Nathan Tavares, Nevaeh Yancey, Sawyer Fathman, Tatianna Velasquez, Zuri Dibinga

Advisor: Ms. Hanson
Naomi Wu, Meileen Trinh, Neha Pathi

Zichen Zhang, Riley Christ, Alex Cross, Vasilia Lemay, Violet Moon, Elliana Nino, Logann Bates, Mary Brown, Jaicee Ng, Vivian Houstan, Eilidh Mcvie, Sofia Sanzone, Francesca Steinberg

Advisors: Mr. Yegros, Ms. Lochhead
Samara Link

Jackie Stiernfield, Matthew Schuckel, Theodor Pomianek, Ryan McInerny, TJ Dahl, Christos Rogaris, Charlie Wiener, Alex Campo

Laney Backer, Lizzie D'Amaro, Alex Darling, Emma Darling, Nola Dickie, Spencer Dobson, Olivia Duguay, Elina Farber, Brady Jacobson, Eliza Keating, Lauren Morsilli, Audrey Morzano, Claudia Morzano, Cora Nicolaisen, Hailey Pelzar, Matthew Stick, Margaret Thompson

Disclaimer: Colors shown on proof may vary from final printed page.

Adam Schuckel, Tad Odell, Parva Channappa, Ben Rosenfeld, Nathan Tavares, Vaughn Ewins, Danny Regelman, Sam Kerr-Jarrett, Cooper Kakabeeke, Adam Orio, Dylan Conley, Luca Vezza, Sam Doolittle

Adam Balbale, William Balz, Leo Ying, James Tak, Samuel Clark, Phineas Shanahan, Milie McVie James Lundberg, James Moser, Max Ding, Celia Balbale, Ashley DeFilippo

Mason Berry, Andrew Cui, Adam Slater, Adam Orio, Alex Zapottta, Andrew Cahill, Caleb Curran, Chris Nle, Gabe Bley, Jacob Zheng, JJ Cutter, Keion Jollnons, Lucas Scully Power, Rey Li, Riley Ortega, Anthony Ohanion, Nate Ko, Ian Xie, Will Dyball, Colin Bradley

Kierra Jackson, Leeyah Dede, Kylee Meja, AJ Benn, Kalyla Cooper-Davis, Isatu Fofanah, Kailani Borrero, Kamille Moss, Makena Dayne, Milly Wang,

Advisor: Scott Jarrett
Joshua Burnett, Lachlan Campbell, Tom Daley, Sam Goykhman (Club officer), Tanner Guardino, Konrad Hardin (President and founder), Laila James, Austra Karklina, Sanya Kozinsky, Luc Kvaratskhelia, Jacob Liu, Julia Secher, Ariel Wang, Mary Wang, Tao Zhuang, Finlay Wickman (DM and Club Officer)

Advisor: Chef Feller
John Chacon, Shams Chtioni, Michelle Chen, Pamela Hao, Andrew Kan, President, Vivienne Kuaratskhelia, Jeffrey Lan, James Lunberg, Anjali Misra, Sammy Regelman, Timothy Wu

Disclaimer: Colors shown on proof may vary from final printed page.

CLUBS & TEAMS

Winston Starrett, Miles McCormick, Aimee Wang

Jonathan Luu, Abby Galton, Gabriela Friel, Claire Kakabeeka, Himani Jamwal, Taiyu Gus, Samantha Malo, Skylar Brunk, Jaiden Zhuang, Alessandra Gavris, Libby Galton, Arya Esmaeili, Shams Chtioui, Julie Hsido

Finn Oberg, Saavani Datta, Massimo Varela, Sam Muzila, Charlotte Patterson

Ainsley Fachner, Maja Reczek, Brigid Arturi, Ceci Cole, Cleveland Quezada, Shelby Crutchfielf, Celia Balbale, Noah DeBouter, Zoe Jackson, Nail Nawana, Ryla Gill, Matthew Fitzgibon, Hailey Andrasco, Riley-Kate Andrasco, Lily Forreah, Oliver Levitt, Madeline Lytton, Taliah Mayhew

Shams Chtioui, Nicky Dai, Siyang Ding, Colin Duggan, Daniel Gao, Joshua Hanson, Jacob Inbar, Arjun Jasuja, Greg Kocharyan, Sanya Kozinsky, Jeffery Lan, Thomas Li,Austin Marill, Ben Rosenfeld , Hunter Schmidt , Sophia Wei, Michelle Wang, Felix Zhong, Vienna Zhong, Max Zou

Finley Campbell, Libby Galton, Gabriela Friel, Julie Hsaio, Claire Kakabeeke, Lachlan Campbell, Ben Rosenfeld

Disclaimer: Colors shown on proof may vary from final printed page.

Julia Baumert, Lily Spencer, Nikki Ewald, Kevin Brown, Charlie Dickie, Nico Frangioni, Mary Wang, Sara Callejas, Nancy Fu, Arjun Jasuja, Nolan Hua

Gwen Jackson, Fin Cambell, Chloe Schiller, Celia Lawler, Elaine Peng, Charlotte Patterson, Lochlan Cambell

Hannah Marill, Leah Berger, Scarlett White, Vivian Houstan, Maya Iskoz

Noah Gilligan, Chris Nie, Maya Rosen, Tony Ohenian, Oren Waxman, Michael Cin, Adam Slater, Rose Callahan, Jessica Bourne

Advisor: Jennifer Field
Thanai Papageorgiou, Avery Lehman, Michelle Wang, Sophia Tian, Solana Varela, Sophie Sima, Beth Burnett, Grace Zeng, Ece Erdogan

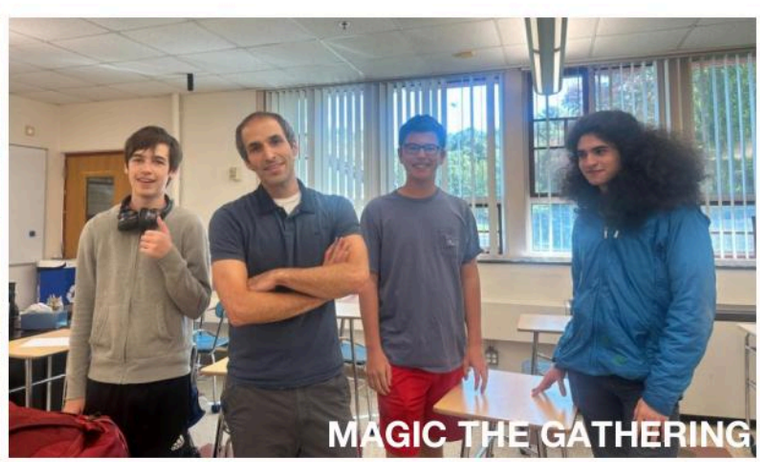

Sima Leibman, Finley Wickman, Tanner Guardino

Disclaimer: Colors shown on proof may vary from final printed page.

CLUBS & TEAMS

MATH TEAM

Advisors: Mr. Fidler, Ms. Lordan
Ryan Chao, Andrew Cui , Pamela Hao, Sawyer Jacobson, Claire Jin, Iris Li, Margaret Liu, Duncan Oberg, Elaine Peng, Divya Rajan, Ben Rosenfeld, Angela Song, Owen Wang, Eric Wei, Bradley Yao, Calvin Yu, Timothy Yu, Jacob Zheng, Jay Zhu, Tao Zhuang

PORTUGESE + LANGUAGE CLUB

Calo, Milo, Nico, Mark, Thomas, Josh H., Spencer, Samuel, Devali, Josh H., Sam Darling, Archie Weeple, Matias Magno, Sam Whitworth, Jisup Shin, Luke Betty, Drew Carlson, colin shorter, Christian Lago, Alec Lago

STUDENT WELFARE ADVOCATES

Reva Vaddi, Anna Sopcik, Annika Cai, Candy Wang, Yuehan Jin, Lillian Meng, Austin Marill, Matthew Longacre

STUDENTS FOR ENVIRONMENT ACTION

Eva Odio, Thomas Li, Rishi Vaddi, Aya Badlissi, Lila Li, Nathan Rosenfeld, Jacob Wu

ULTIMATE FRISBEE

Omar Aboushala, Simon Bornstein, Vivian Kickham, Zach Pelzar, Philip Wohlfeld, Nathan Burnett, Grant Cosimi, Austin Cranmore, Edward Fitch, Hudson Kakabeeke, Hayden Kasanov, Alex Kurkjian, Emilio Tanzi, M Buchbinder, William Cahill, Owen Gold, William Goldstein, Matteo Harris, Austin Marill, Aidan Murphy, Luke Secher, Hayes Hanser, Isaiah Mwebeiha

TEAM IMPACT

Nate Whitworth, Ryder Rosen, Darius Brew, Oscar Torres, Cam Cort, Ayden Alvey, Ryan Kirmelewics, Dmani Williams, Ben Meade, Will Goldstein, Cole Schilke, Brendan Fleming, Alex Palmer, Nathaniel Mccormick, Sam Hinckley, John Sullivan, Ryan Hinckley, Torven Valenta, Brode Kohler, Massimo Selvig, Aidan Murphy, Emilio Tanzi, Michael Zavala

Disclaimer: Colors shown on proof may vary from final printed page.

Tiger Feller, Mia Kakkar, Inessa Berman, Priscilla Wood

Liam Strik, Shane Mahan, Leo Mozayeni, Massimo Buchbinder, Tucker Kakabeeke, Aiden Ng, JJ Montgomery, Darvin Ohlenbusch, Christian Rivard, Aiden Cramoy, Nico Carrillo, Chelian Subbiah, Afraz Rafnan, Kellen Hinck, Sawyer Jacobson, Andrew Hanson

Laney Backer, Adam Balbale, Nico Barbieri, Niyat Bereket, Mason Berry, Gabriel Bley, Maxwell Burd, Nico Carillo, Peter Chen, Elizabeth D'Amaro, Alex Darling, Emma Darling, Annika Dhar, Jackson Dickie, Nola Dickie, Siyang Ding, Spencer Dobson, Annie Dong, Olivia Duguay, Gabriela Duran Garcia, Benjamin Eisen, Eva Ferris, Kitty Flanagan, Quinn Garry, Andreas Gavris, Caleb Graupera, Sofia Graupera, Ryan Hassan, Christian Henriquez, Zoey Hipwood, Beckett Huber, Jae Iyengar, Keion Jalinous, Tanmay Jamwal, Evan Kang, Curis Keene, Thomas Keller, Andrew Kim, Nathaniel Ko, Vivienne Kvaratskhella, Joseph Ladocsi, Alec Lago, Noah Lago, Thomas Lee, Frederick Liu, Gandla Mahika, Austin Marill, Fielding Mayhugh, Myles McCormick, Aarav Mehta, Anjali Misra, Jiacc Ng, Cora Nicolaisen, Chris Nie, Anothony Ohanian, Riley Ortega, Jailey Pelzar, Nicholas Polymeros, Amil Poya, Sammy Regelman, Afnan Rehan, Olivia Rome, Joseph Scaparrotta, Audrey Schleimer, Olivia Scully-Power, Lucas Scully-Power, Ryan Shamari, Susan Shu, Beck Simunovic, Tanishka Singh, Angela Song, Winston Starrett, Benjamin Tavares, Addison Trodden, Jack Tuton, Tatianna Velasquez, Aimee Wang, Henry Weiner, Jonathan Wu, Ian Xie, Jacob Zeng, Farrah Zerola, Sienna Zerola, William Zhang, Chloe Zhong, Felix Zhong, Vienna Zhong, Jay Zhu

Disclaimer: Colors shown on proof may vary from final printed page.

CLUBS & TEAMS

Eva Odio, Ellie Tillman-Schwartz

Shams Chtioui, Michelle Chen, Libby Galton, Daniel Gao, Pamela Hao, Oh-Jak Kwon, Sophie Li, Jacob Liu, Margaret Liu, Eva Odio, Natalie Ohanian, Sehbu Parsekian, Paul Shin, Josh Sima, Ellie Tillman-Schwartz, Cha Cha Steinberg, Meileen Trinh, Candy Wang, Owen Wang, Sophia Wei, Henry White, Timothy Wu, Calvin Yu, James Yu, Tao Zhuang

Katherine Li, Katie Szeto, Jacob Liu, Ariel Wang, Anya Zhou, Leo Zhou, Tao Zhuang, Julie Hsiao, Lauren Szeto, Max Zou, Sopic Li, Jaiden Zhuang, Chloe Zhong, Ivanka Soohoo, Jessica Shen, Joy Han

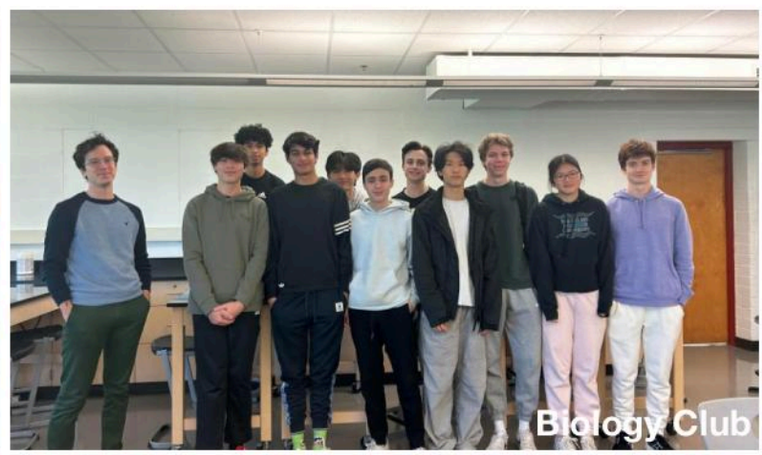

Advisor: Mx. Black
Oh-Jak Kwon, Calvin Yu, Margaret Liu, Cian Ortiz, Arjun Gill, Tristan Chessler, Colin Duggan, Gary Cukier, Hayden Kasanov, Jonathan Wu

Rosa Whitmore, Tsveti Malo, Anne Moser, Amelie Hoduc, Divya Rajan, Sofie Forsythe, Sienna Nino, Magnus Starrett

Ava Tillman-Schwartz, Ellie Tillman-Schwartz, Emma Ricciardi, Ferrah Zerola, Sienna Zerola, Caitlin Lacey, Laney Backer, Kitty Flanagan, Morgan Calzini, Gracyn Summersgill, Whitney Summersgill, Erin Flanigon, Siena Flanigon, Vivian Kickham, Sophia Wei, Myrun Stephensen, Nola Dickie, Cora Nicolaisen, Kate Krueger

Disclaimer: Colors shown on proof may vary from final printed page.

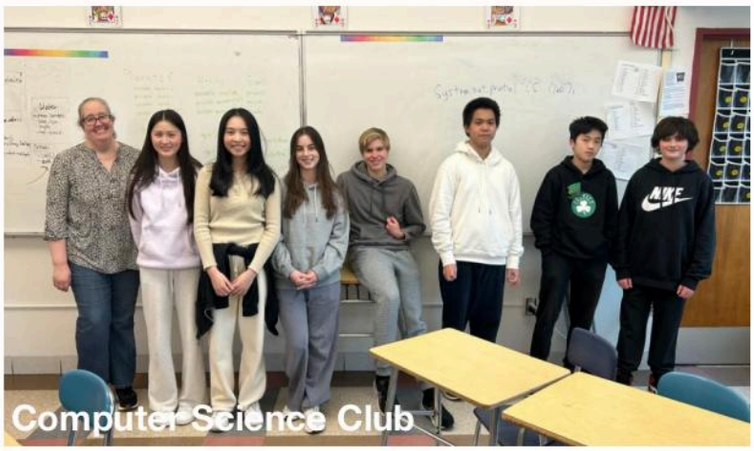

Ms. Langsdorf, Sophia Wei, Vienna Zhong, Eva Odio, Henry White, Jay Zhu, Bradley Yao, Greg Kocharyan

Co-presidents: Jaiden Zhuang, Nancy Fu
Manager: Naomi Wu
Members: Meileen Trinh, Sophie Li, Johnny Luu, Mary Wang, Maily Hia, Ryan Chao

Jason Yin, Bell Sun, Grace Xue, Ms. Tao, Jing Yu, Mike Wu, and Max Zou

Oh-Jak Kwon, Sophie Li, Angela Song, Maily Hia, Kirsten Choi, Vienna Dschung

Top row: Kyle Wu, Mark Li, William Zhang
Bottom Row: Lucas DeFilipo, Tanner Guardino, Austin Marill

Advisor: Mr Benson. Captains: Ava Tillman-Schwartz, Siyang Ding, Members: Leah Berger, Jackie Kim, Katie Szeto, Lauren Szeto, Timothy Wu

Disclaimer: Colors shown on proof may vary from final printed page.

Student Government Officers

Class of 2027 Class Officers

President: Sam Whitworth
Vice President: Hayes Hanser
Secretary: Sam Doolittle
Treasurer: Aarav Mehta
SAC Rep: Komal Jasuja

Class of 2027 Stuco Reps

Anya Ahmed, Gaby Duran, Kevin Han, Yuehan Jin, Jacqueline Kim, Evan Shi, James Yu

Class of 2026 Class Officers

President: Chelian Subbiah
Vice President: Ryan Hinckley
Secretary: Zoey Hipwood
Treasurer: Margaret Liu
SAC Rep: Kirsten Choi

Class of 2026 Stuco Reps

Aya Badlissi, Keion Jalinous, Tylanni Nawana, Andrew Pettinato, Zoe Smallman, Linda Wang

Class of 2025 Class Officers

President: Nate Whitworth
Vice President: Anika Groff
Secretary: Andrew Kim
Treasurer: William Balz
SAC Rep: Max Zou

Class of 2025 Stuco Reps

Grant Cosimi, Erin Flanigon, Nolan Hua, Joseph Ladocsi, Gracyn Summersgill, Whitney Summersgill

Disclaimer: Colors shown on proof may vary from final printed page.

& Student Council Members

Class of 2024 Class Officers

President: Caleb Graupera
Vice President: Annie Dong
Secretary: Erin Huang
Treasurer: Libby Galton
SAC Rep: Cortney Leung

Class of 2024 Stuco Reps

Sienna Flanigon, Avery Gallo, Caitlin Lacey, Bella Pettinato

Student Leaderhip Conference

Student Leaders at the student leadership conference listen to Mr Peri's address on tips for being a good leader

Executive Student Council

Molly Ross, MC, Matthias Sarnblad, MC, James Osborn, Co-President, Sloan Hinton, So-president, Olivia Rome, Secretary, & Andreas Gavris, Treasurer

Principals Advisory Committee

Arjun Jasuja, Caroline Betty, Briget Delduchetto, Andrew Goldstein, Divya Rajan, Henry White, Sam Thomas, Jeffrey Asaredanquah, Sarah Zhang, Cora Nicolaisen, Cian Ortiz, Laney Backer, Farrah Zerola, Kitty Flanagan, Megan Dacey, Elizabeth D'Amaro, Elina Farber, Mia Kakkar, Oh-Jak Kwon, Claudia Morzano, Matthew Stick, Olivia Scully Power, Erin Flanigon, Nola Dickie, Sofia Sanzone, Cha Cha Steinberg, Anna Sumsion, Nathan Burnett, Austin Marill, Pamela Hao, Nicholas Polymeros, Sienna Zerola, Addison Trodden, Aimee Wang, Owen Gold, William Goldstein, Vivian Houston, Alexa Theriaque, Scarlett White, and Jacob Zeng, Leah Berger, Annie Rassiger, Beth Burnett, Joshua Burnett

School Council

2024: Jeffrey Asare Danquah, Keila Jalinous Arjun Jasuja, Mariam Toure
2025: William Balz, Gabriel Friel, Shania Smith, William Zhang, Max Zou
2026: Vivian Houston, Annie Rassiger
2027: Ben Rosenfeld, Katie Szeto

Disclaimer: Colors shown on proof may vary from final printed page.

WESTON HS ROBOTICS TEAM

Galactic Narwhal Chicken Effect Team 18754
Reigning World Division Champions, MA State Champions
Captains: Sam Atefi, Zack Gumbert, Rex Li, Ellie Tillman-Schwartz
Members: Fin Campbell, TJ Dahl, , Arjun Jasuja, Zach Kano, Alex Ko, Jonathan Lan, Jessica Shen, Ivanka Soohoo, Henry White

Galactic Narwhal Chicken Effect Diamond Team 22489
State Championships Qualifiers
Captains: Eva Odio, Sophia Wei
Members: Kirsten Choi, Andy Ding, Lila Li, Eva Odio, Winston Starrett, Vienna Zhong

Galactic Narwhal Chicken Effect Argon Team 24413
State Championships Qualifiers
Captain: Shams Chtioui
Members: Sam Goykhman, Gregory Kocharyan, Jamie Lundberg, Cleveland Quezada, Felix Zhong

Disclaimer: Colors shown on proof may vary from final printed page.

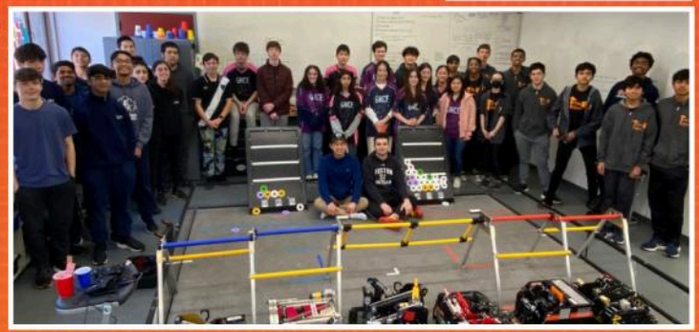

Graduating seniors have had quite a ride

The graduating seniors of the Galactic Narwhal Chicken Effect (GNCE) Team 18754 embarked on their FIRST robotics journey seven years ago. Their collective efforts revitalized the school's FIRST program, culminating in the establishment of the Weston Robotics and Engineering Lab last summer. GNCE also collaborated with Girl Up to pioneer the development of a STEAM summer camp, promoting gender inclusivity and playing a pivotal role in expanding Weston's FIRST program to eight competition teams spanning seven grades.

The team garnered numerous accolades at the FIRST Tech Challenge State Championships, including the Design Award, Think Award, Winning Alliance Captain, and the coveted Inspire Award State Champion title. Their remarkable achievements extended to the global stage, securing a spot at the FIRST World Championships three consecutive times and clinching the Franklin Division Inspire Award World Champion title. Beyond their competitive success, they dedicated countless hours to volunteering, outreach, mentoring, and fostering friendships with teams worldwide, leaving an enduring legacy of excellence and camaraderie.

Disclaimer: Colors shown on proof may vary from final printed page.

Thanksgiving Spirit Week

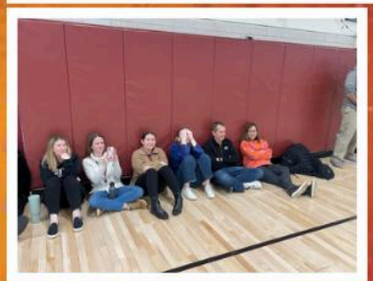

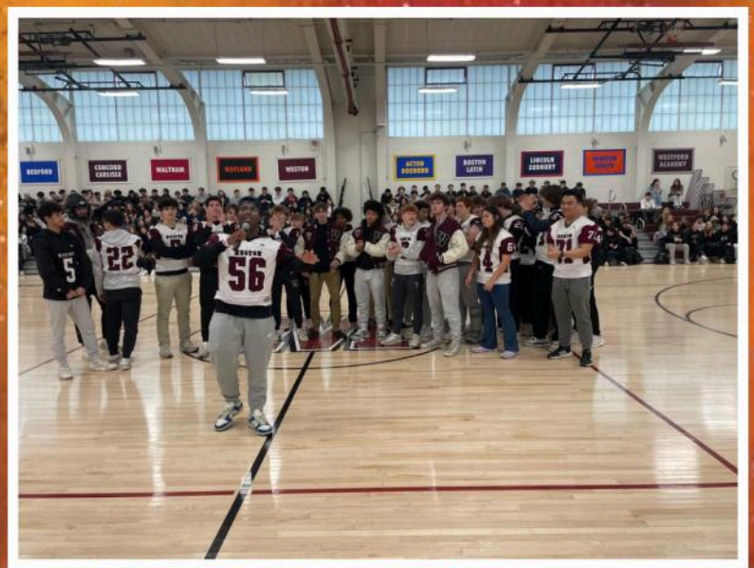

Disclaimer: Colors shown on proof may vary from final printed page.

Disclaimer: Colors shown on proof may vary from final printed page.

Winter Spirit Week

Disclaimer: Colors shown on proof may vary from final printed page.

Disclaimer: Colors shown on proof may vary from final printed page.

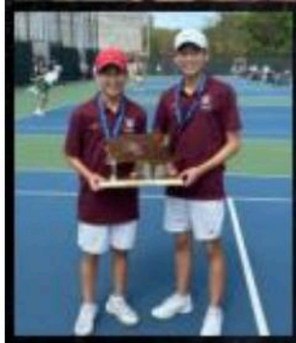

Congratulations

CLASS OF 2024

Alex Ko

Beyond your accomplishments, we are so incredibly proud of your integrity, perseverance, loyalty and kindness. These values will lead you to achieving great things in life.

We love you.
Mom, Dad,
Nate & Lauren

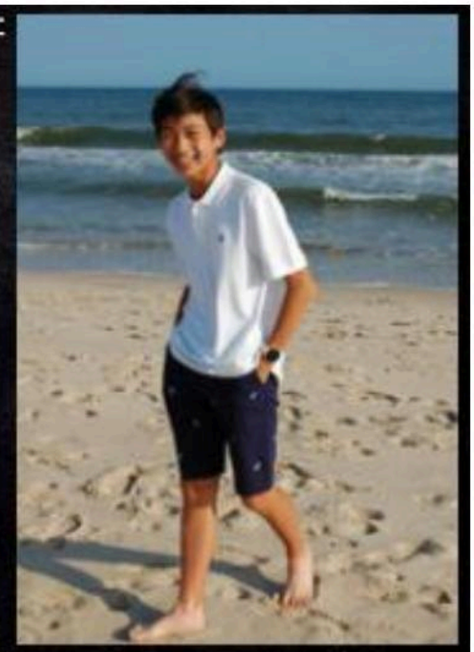

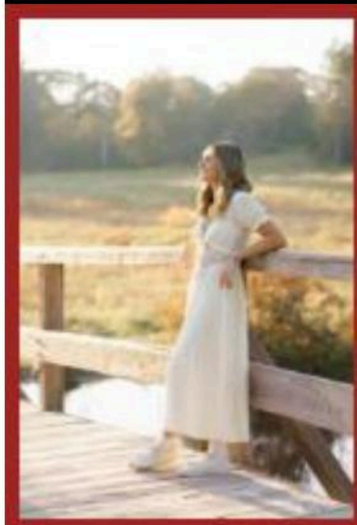

Anika, we couldn't be more proud of your achievements, hard work, and undeniable determination. We wish you strength and inner peace to face life's challenges and inevitable changes. May your journey forward be filled with laughter, love, and inspiration. Embrace your passions and follow your dreams. Be gentle and kind to others and yourself. Don't be afraid, we'll be there every step of the way. Never forget how much we love you.

Love, Mom, Dad, Analeise, Marzo, and Teddy

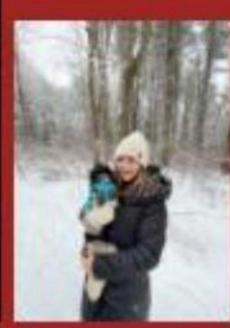

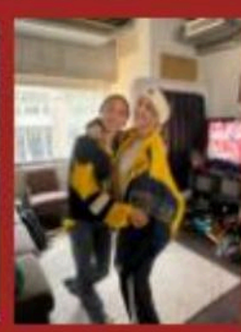

Disclaimer: Colors shown on proof may vary from final printed page.

Arya Esmaeili

Congratulations Arya! You did it!
We are so incredibly proud of you and all that you accomplished. Let your kind heart be your guide.
Love you,
Mom, Dad, Omid & family

Congratulations Avery!

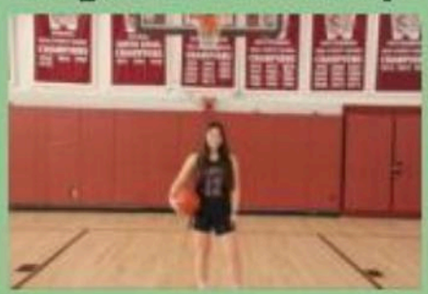

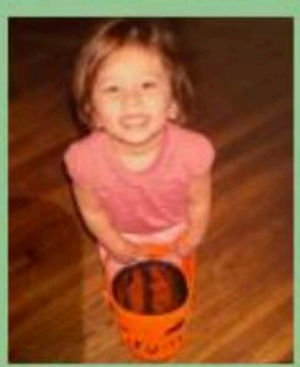

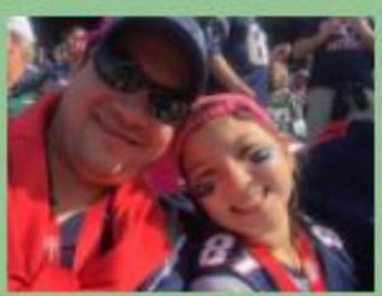

We are so happy that all your hard work has paid off and so proud of the young woman you have become.

Love, Dad, Mom, Tess & Nicole

Disclaimer: Colors shown on proof may vary from final printed page.

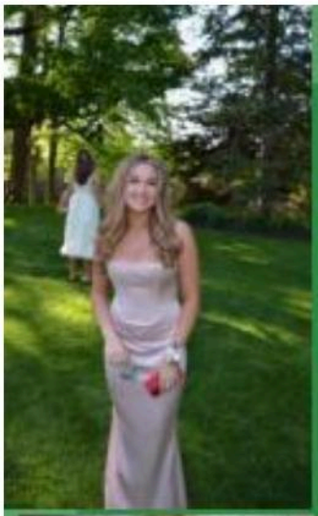

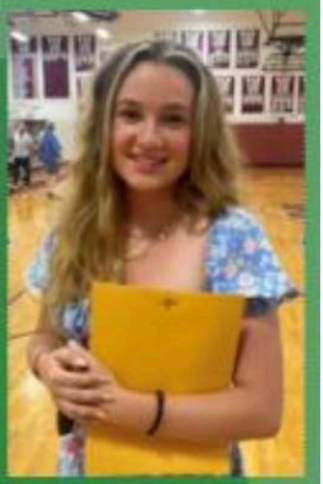

Bridget Delduchetto

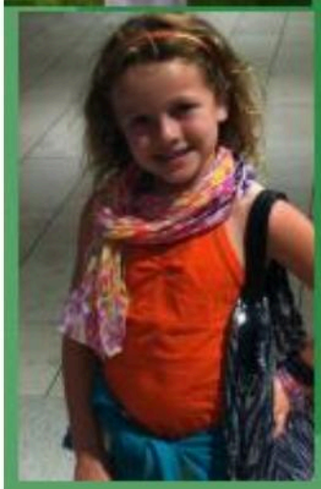

We could not be prouder of the incredible woman you have become or all you have accomplished. We look forward to seeing where your journey takes you. You have brought such happiness and joy to our lives. Congratulations Bridget!
Love,
Mom, Dad, and the Whole Gang

Congratulations to the Class of 2024

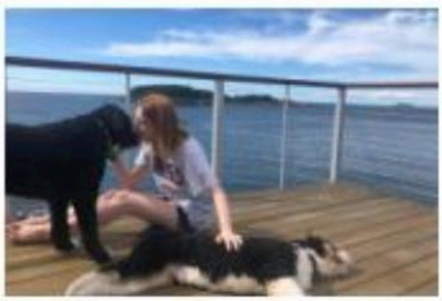

Brigid Arturi

What lies behind you and what lies in front of you, pales in comparison to what lies inside of you.
~Ralph Waldo Emerson

We are so proud of you! Thank you for sharing your light with the world!

With all our love,
Mom, Dad, Padraic & Declan

Disclaimer: Colors shown on proof may vary from final printed page.

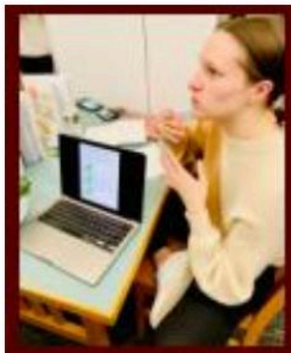

Caitlin Lacey

Congratulations, Caitlin, and the WHS Class of 2024!

Thank you to all of the teachers and coaches who guided you and supported you over the past twelve years.

When day comes, we step out of the shade,
aflame and unafraid.
The new dawn blooms as we free it.
For there is always light,
if only we're brave enough to see it.
If only we're brave enough to be it.

-Amanda Gorman, The Hill We Climb

Love always,
Mom, Dad, Niamh, and Siobhan

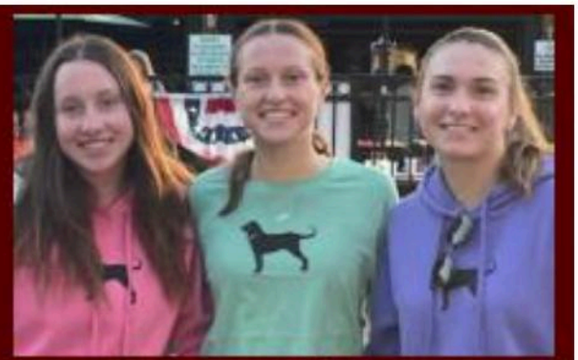

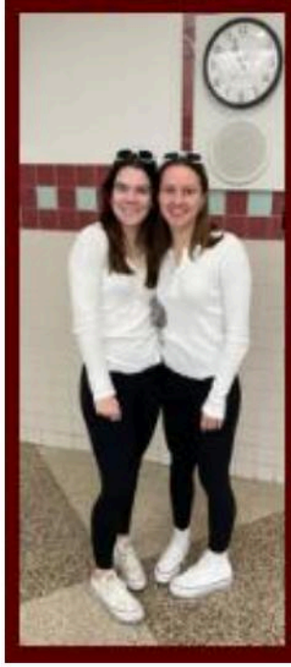

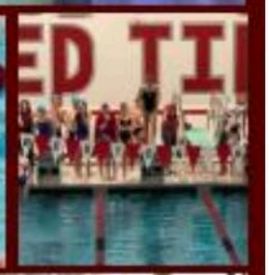

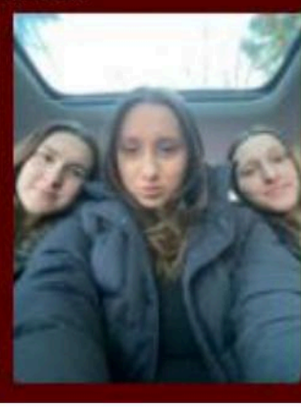

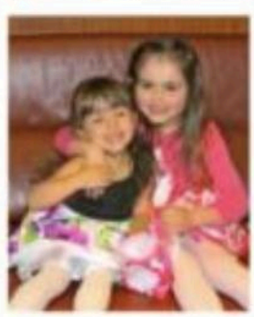

Cecilia Cole

You fill our hearts with joy at every stage. We're proud of what you've accomplished, and excited to see what comes next. Enjoy the journey. We are in your corner every step of the way.
We love you! Mom, Dad & Jill

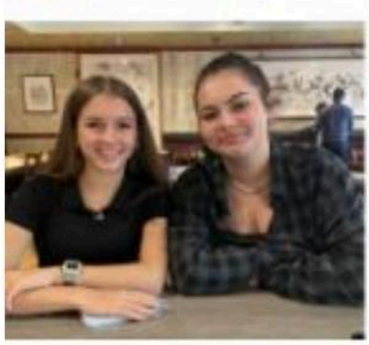

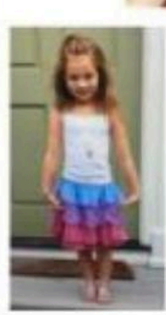

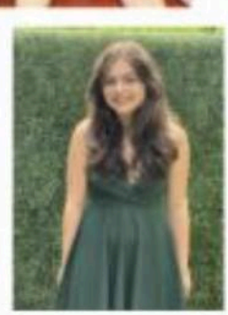

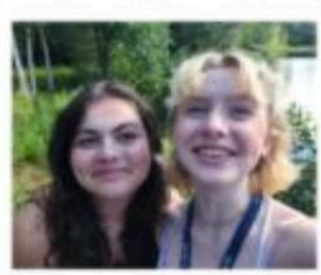

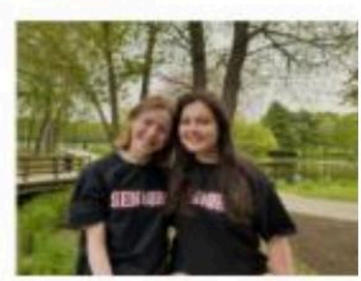

Disclaimer: Colors shown on proof may vary from final printed page.

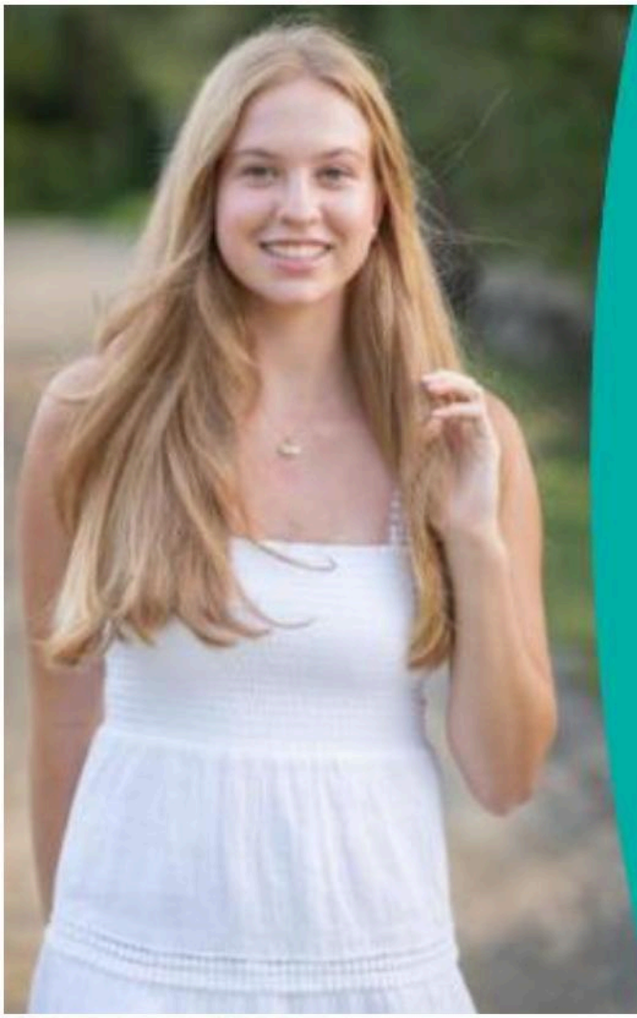

Celia Elise Lawlor

Congratulations Celia!
We are so proud of you and look forward to
all your future accomplishments!
Love,
Dad, Mom, Julia and Aiden

Cortney Leung

Congratulations Cortney! We are so proud of everything you have achieved at such a young age. We've cherished being part of your journey and witnessing your incredible growth. We are so happy to see that your unwavering dedication and hard work have paid off, and we're thrilled to see you embark on the next chapter at UPenn. Your future holds extraordinary possibilities, and we have no doubt you'll continue to shine brightly wherever your path leads.
- Love you lots, Mom, Erica & Alicia

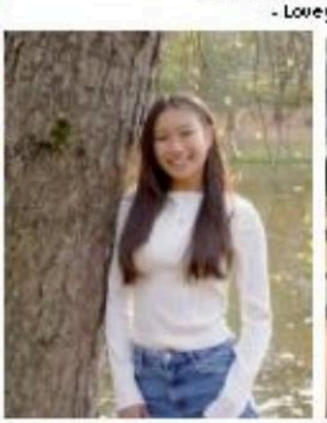

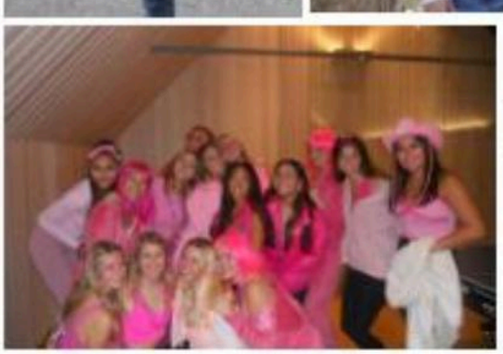

Disclaimer: Colors shown on proof may vary from final printed page.

Ethan, we are SO proud of you!!!
From Bates to Carroll to Weston
your grit, perseverance and caring
ways has inspired us everyday!
Never underestimate the amazing
things you are capable of!
We love you to pieces!
XOXO
Mom, Dad, Owen and Emma

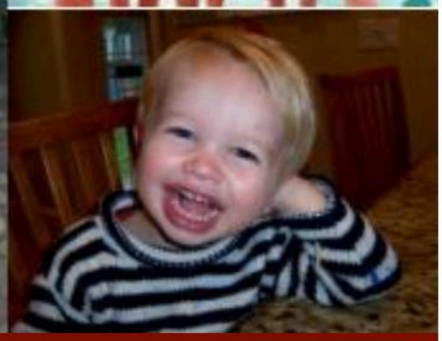

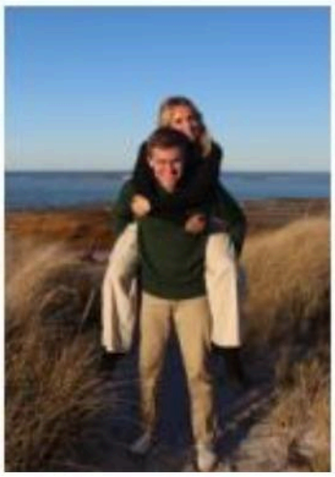

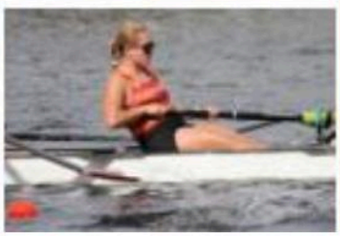

Jackie Stjernfeldt

We are super proud of you!!
Congratulations to you and
the Class of 2024!

Love from your biggest fans,
Pappa, Mamma and Henrik

Disclaimer: Colors shown on proof may vary from final printed page.

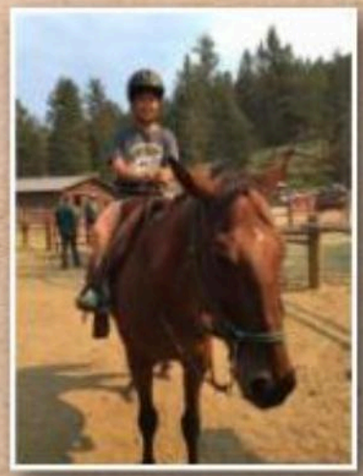

Jessica Shen

Congratulations Jessica! We couldn't be more proud of you! It has been a joy to watch you grow up to become an incredible young woman. Great adventures lie ahead and we will be rooting for you every step of the way. We love you so much!

Mom, Dad and Paul

CONGRATS JULES!

We are so proud of you!

Love, Mom, Dad, Drew, Nucky & MochaJoe

Disclaimer: Colors shown on proof may vary from final printed page.

MARK LEONARDO

Dear Mark,

We are proud of you and amazed by your creativity and hard work! You are incredibly talented and have a heart of gold.

Continue to dream big, you can do anything.

Thank you for bringing such joy to our family. We look forward to seeing all you will continue to do and are always here for you.

Love,

Mom, Luke, Samuel, and Sonya

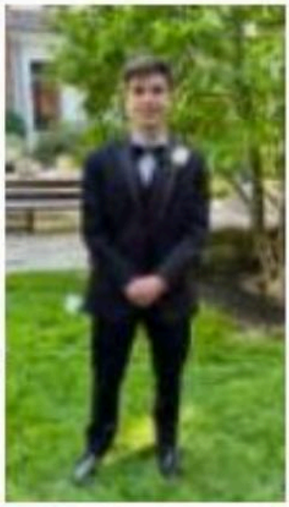

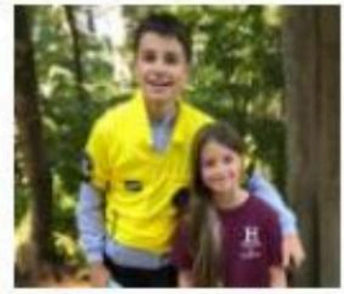

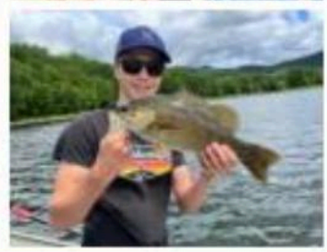
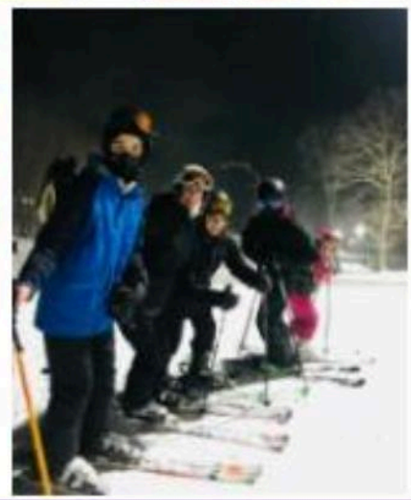

2024 Matthew

We love you so much Matthew and could not be prouder of who you are and all you have achieved so far.
-Mom, Dad, Caroline, and Adam

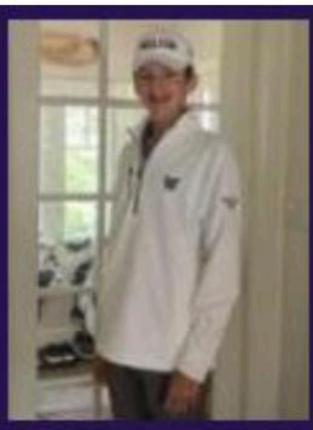
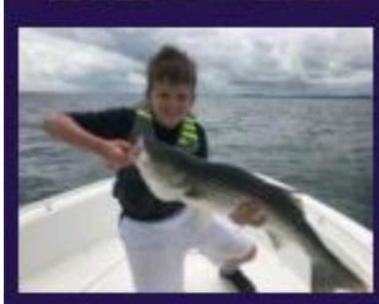
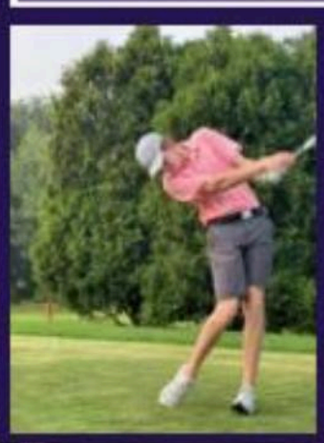
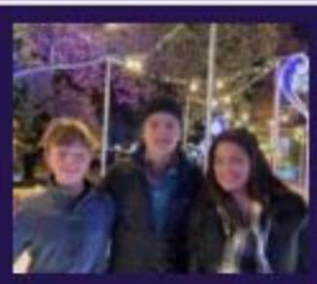
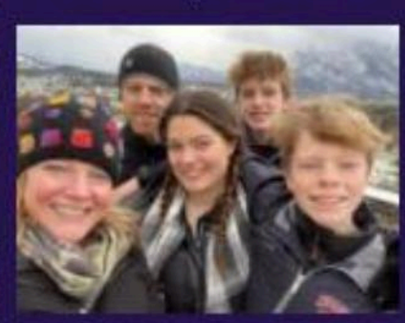

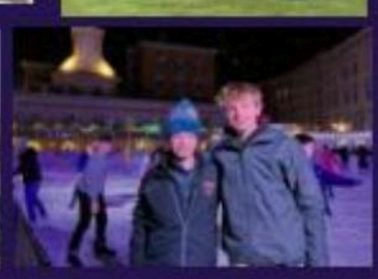
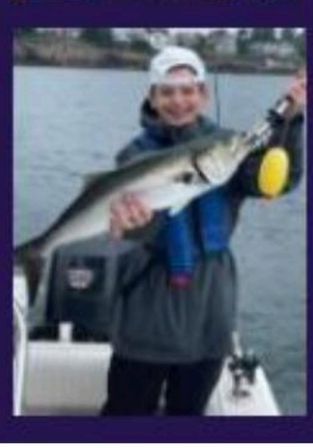
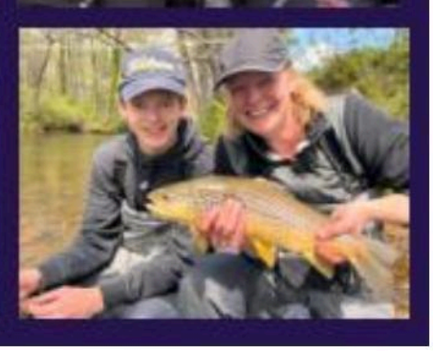

Disclaimer: Colors shown on proof may vary from final printed page.

Huge Congrats, Matthias Sarnblad and the Class of 2024! Love, Mom, Dad, Lea and Emma"

Molly B Ross

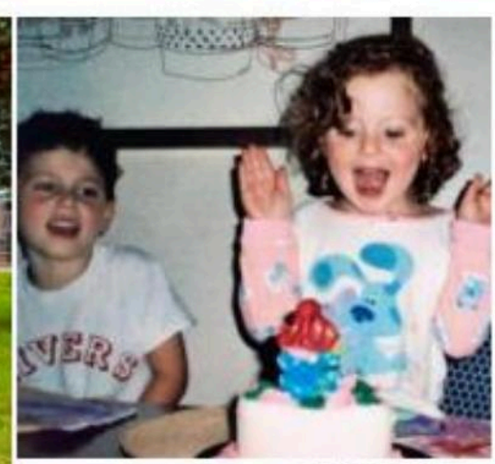

Dear Molly B,

We are so incredibly proud of all your hard work, resilience, and enthusiasm throughout your Weston career, you did it LIKE A BOSS! Mila B, we admire your ability to always remain calm in stressful situations by never crying, screaming, or slamming doors in our faces. Spilly B, let's not forget your graceful nature at the dinner table, you were never one to spill a cup, nor demolish a whole bottle of ranch dressing in one sitting. We hope you carry these unique traits with you throughout your lifejourney. To #24, our favorite three sport all-star varsity athlete, you've already scored a Hatty in the game of life, and you will always be our Player of the Week. Molly C+, we love you more than words can describe and can't wait to see what you achieve in the future!

Love, Blessings, and GO BLUE!

Dad, Sam, Maddie, and Biscuit

CONGRATS!

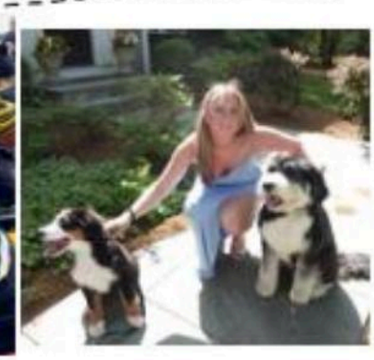

Disclaimer: Colors shown on proof may vary from final printed page.

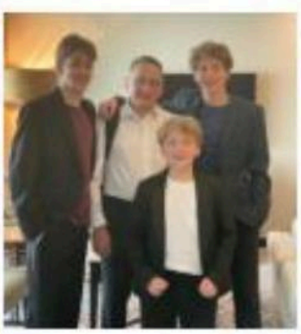

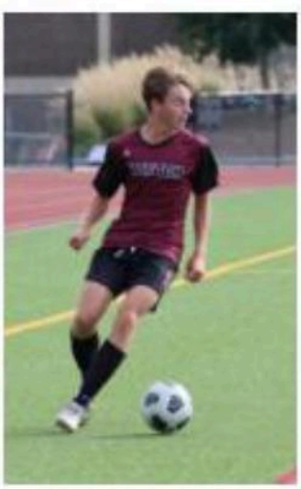

Omar Aboushala

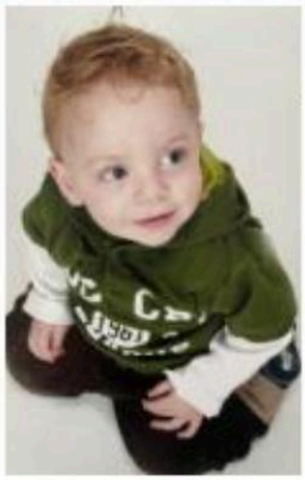

Omar,

We are so proud to be your family. We love your humor, your strong will, and your genuine desire to succeed in everything you do. Above all, we admire your kind heart and your willingness to help others. With your determination and work ethics you have everything it takes to succeed in life.

Remember, in your journey, there is no losing – only winning or learning.

We love you so much,

Mom, Dad, Sari and Adam

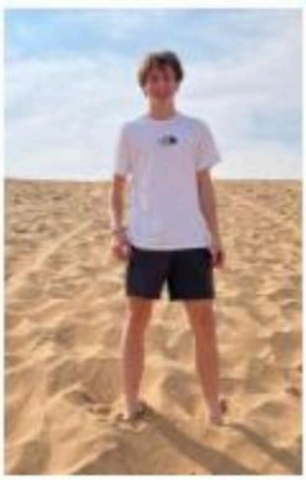

Disclaimer: Colors shown on proof may vary from final printed page.

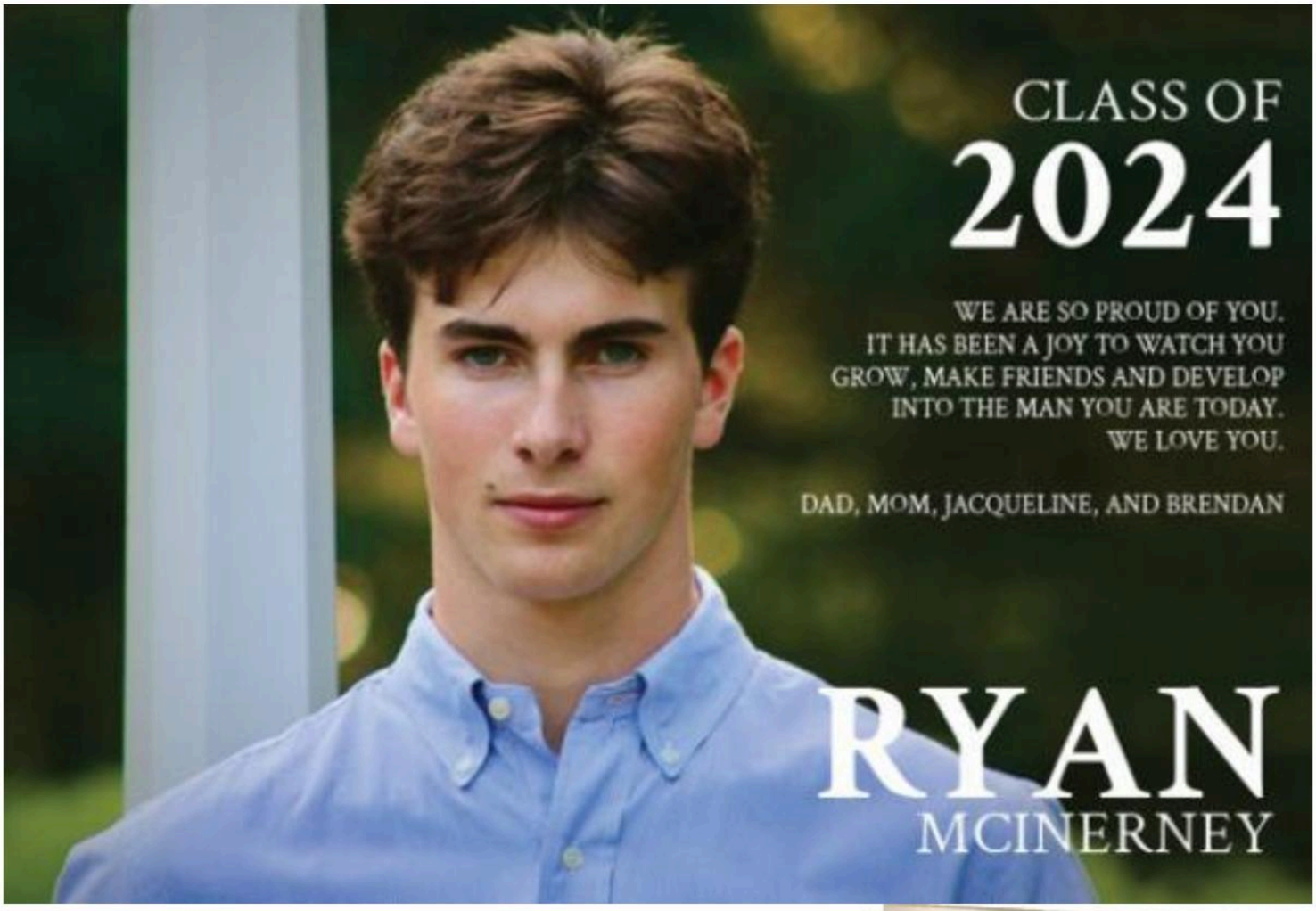

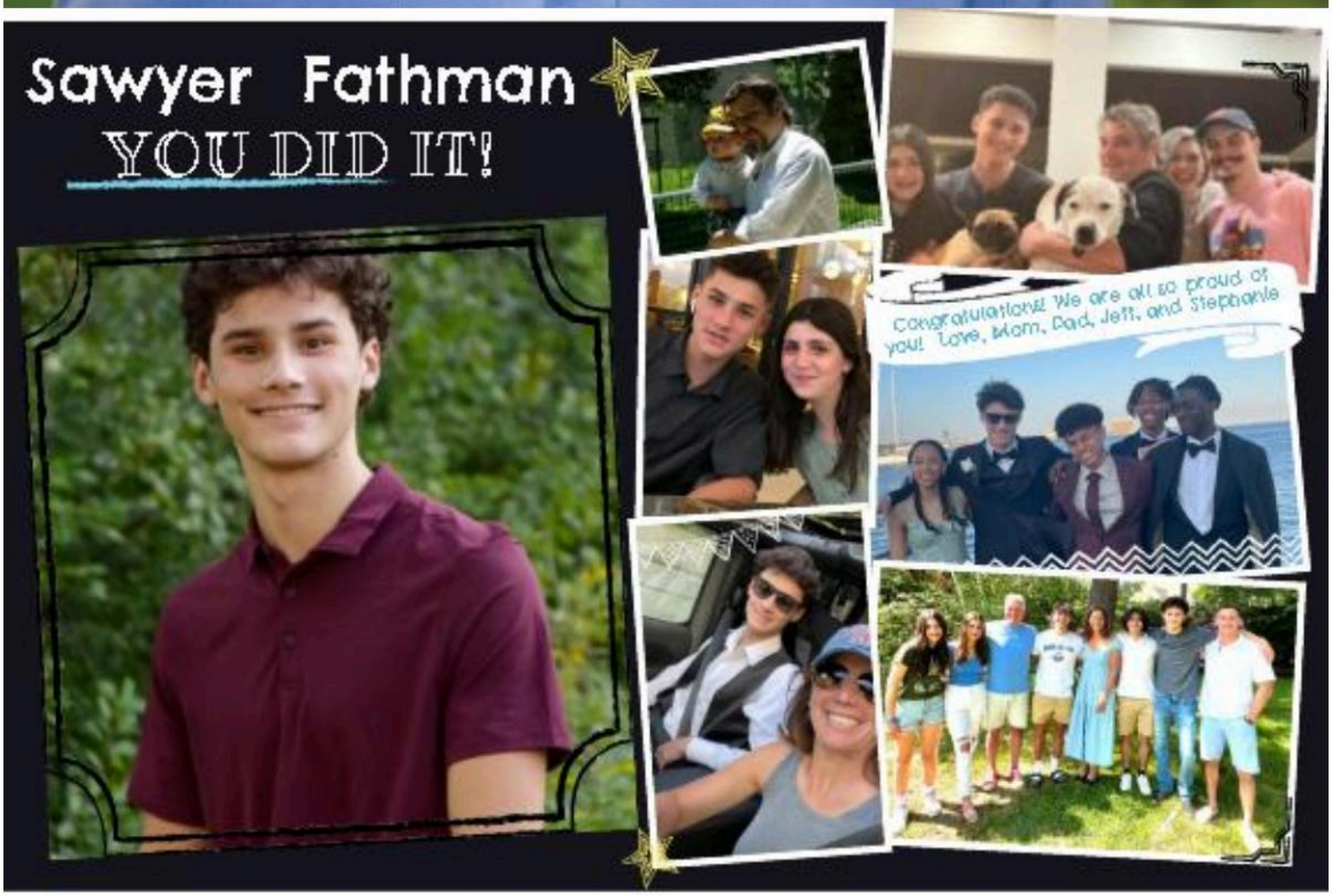

Disclaimer: Colors shown on proof may vary from final printed page.

Siena Rose,
There has been no greater gift than watching you grow the last four years! You chased your dreams, reached your goals while facing challenges and made us realize how much we have learned from you! Keep smiling!
Congratulations! We can't wait to see what the next four years will bring!
Love,
Dad,Mom, Sofia & Savanna

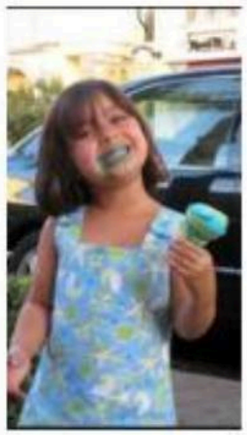

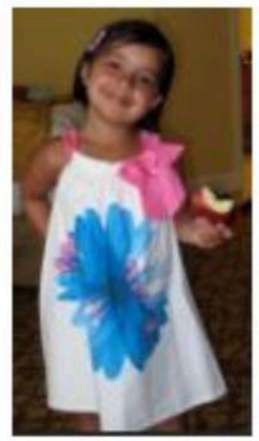

Disclaimer: Colors shown on proof may vary from final printed page.

CONGRATULATIONS SIMON BORNSTEIN

WE ARE SO PROUD OF YOU!

LOVE, MOM, DAD AND NATHAN

Sophie Bourne

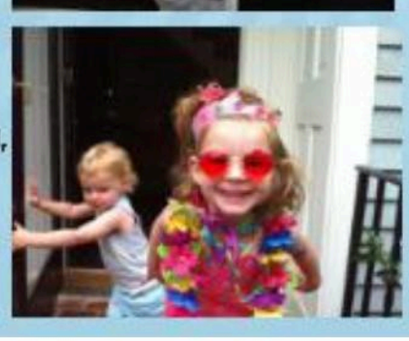

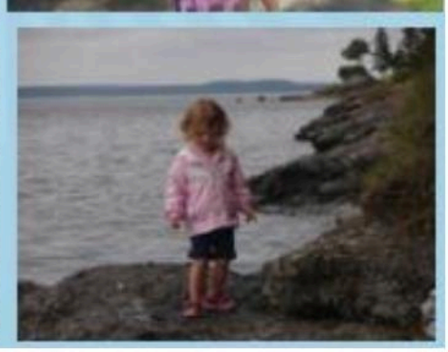

Congratulations, Sophie!
We are so proud of you! You are amazing, inside and out, and we can't wait to see what you choose to explore next!
We love you!
Mom, Dad, Jessica (& H)

Disclaimer: Colors shown on proof may vary from final printed page.

Zach Pelzar

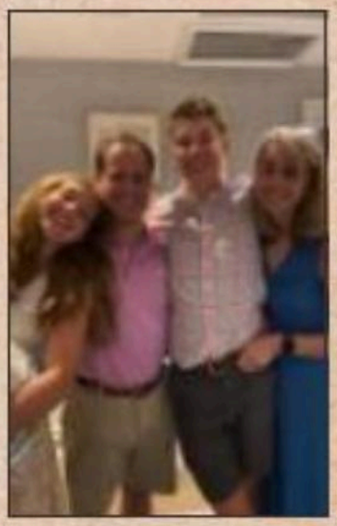

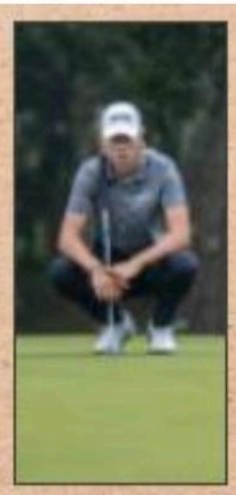

We are so proud of your hard work, dedication and passion to fulfill your dreams, and we are excited to see what you do in your next chapter!!
Love,
Mom, Dad and Hailey

Zachary Sebastian Kano

We have loved every minute of watching you grow and turn into the amazing person you are. Always remember you have the love and support of your family wherever your beautiful path may take you next. Congratulations, dear Zaki!

Disclaimer: Colors shown on proof may vary from final printed page.

CLASS OF 2024

Congratulations Carter!

We are so proud of you and how hard you have worked to get here.

All our love,
Dad, Mom, Payson, Chase, and Max

CHARLES "CORT" WILLIAMS

Congratulations Cort and the WHS Class of 2024!

Cort, I'm so proud of you and can't wait to see what your future holds. Love you so much!
xo Mom

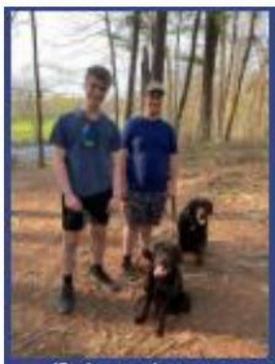

Davis Lenhardt

"What lies behind us and what lies before us are small matters compared to what lies within us." ~ Emerson
Congratulations Bubba!
We all love you so much!
~ Mom, Blake & Colin

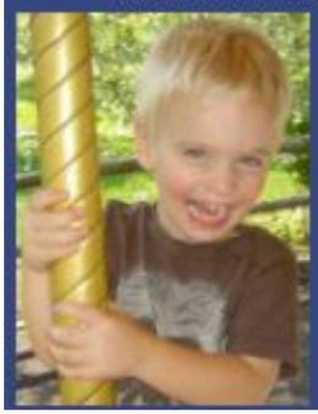

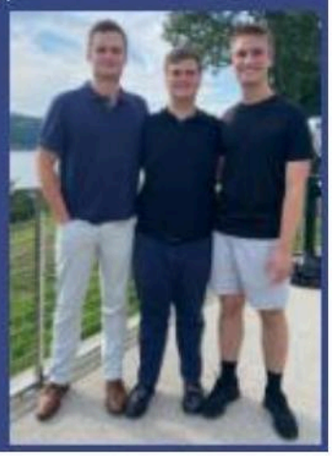

Disclaimer: Colors shown on proof may vary from final printed page.

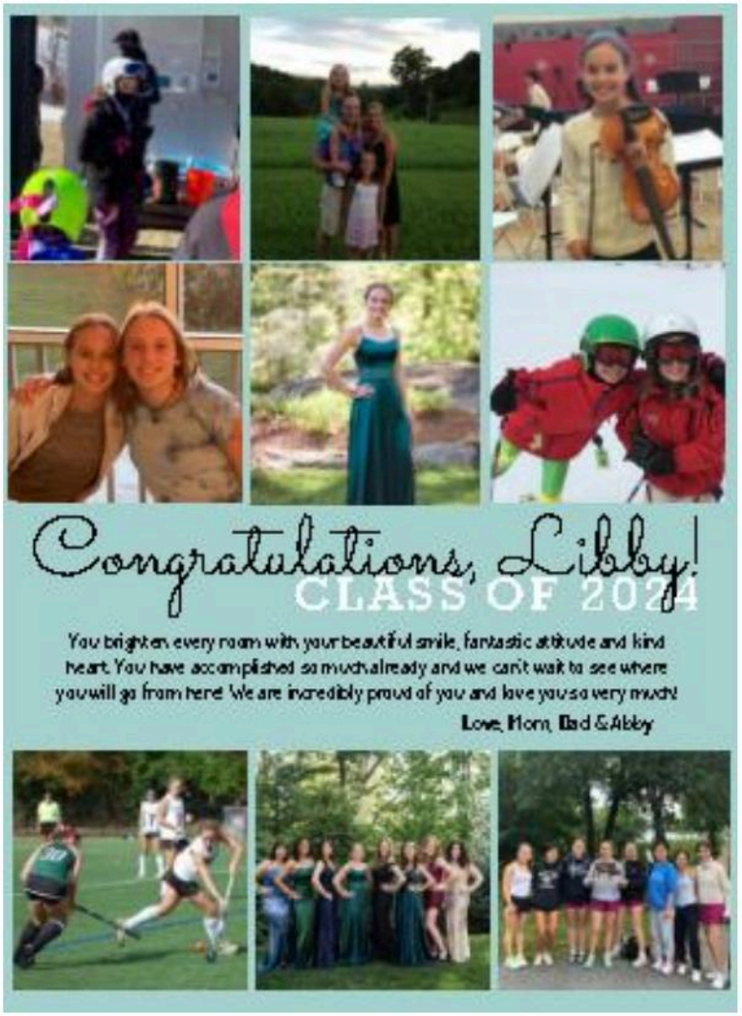

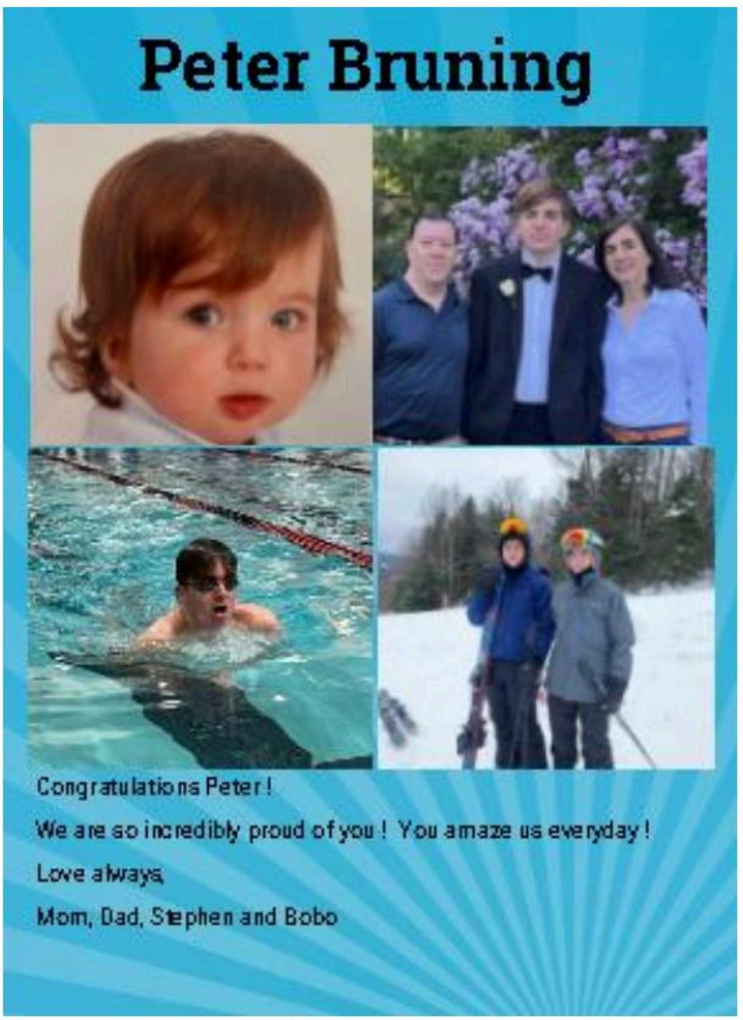

Disclaimer: Colors shown on proof may vary from final printed page.

20
Class of
24

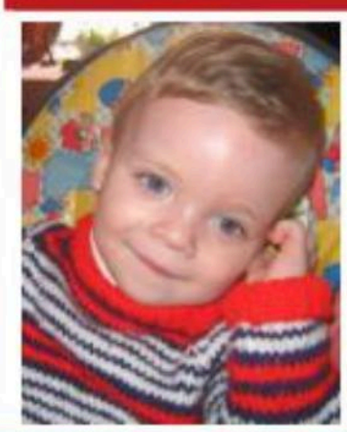

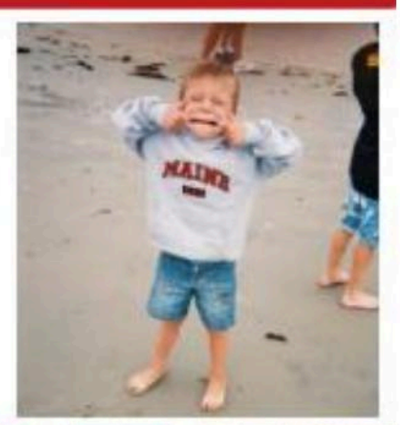

CONGRATULATIONS!

Alexei - We are so very proud of you! You have come so far. Keep reaching for the stars and believe in your dreams and in yourself. You can achieve anything you put your mind to! All our love, Mom and Dad

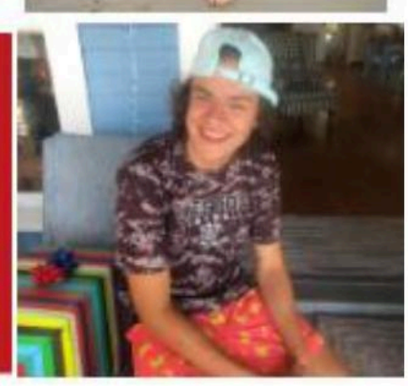

Disclaimer: Colors shown on proof may vary from final printed page.

ANDREW ROBERT GOLDSTEIN

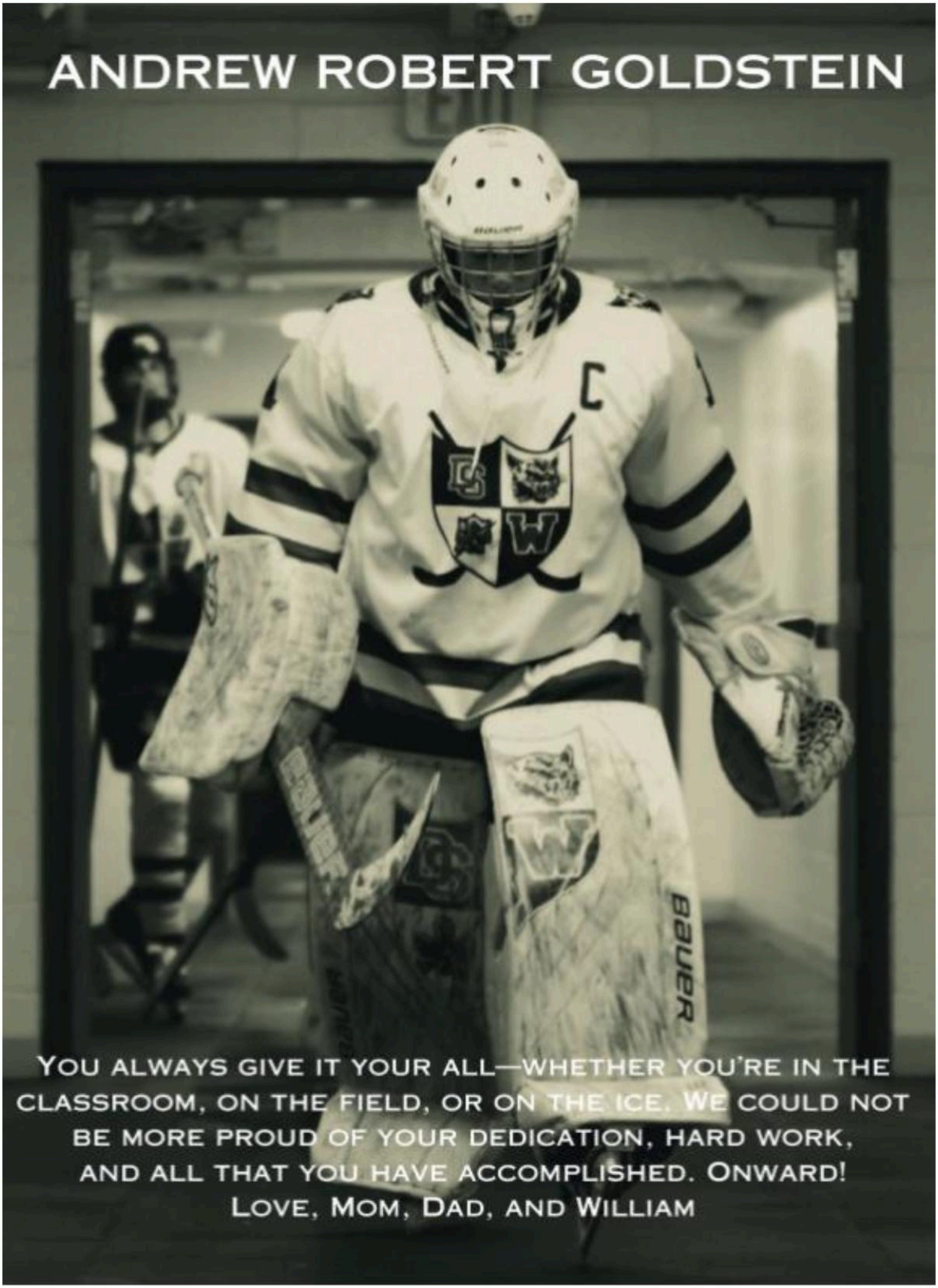

You always give it your all—whether you're in the classroom, on the field, or on the ice. We could not be more proud of your dedication, hard work, and all that you have accomplished. Onward!
Love, Mom, Dad, and William

Disclaimer: Colors shown on proof may vary from final printed page.

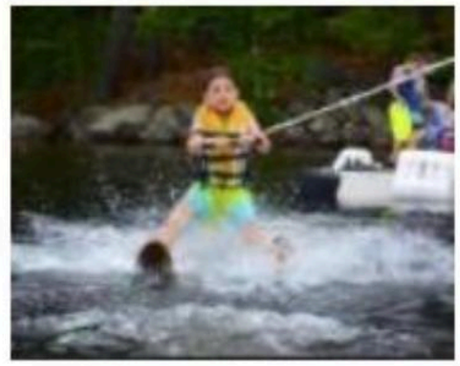

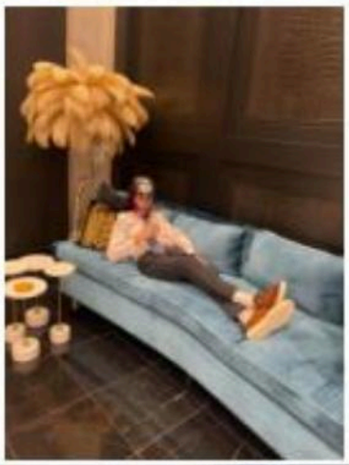

Ascher,

You have achieved so much already in life. You are smart, dedicated, independent, loving, and funny. May you bring all these qualities with you throughout your journey.

Miami is lucky to have you. Always remember "Success is loving life and daring to live it." Live your best life always.

We Love You,
Mom, Dad and Silver

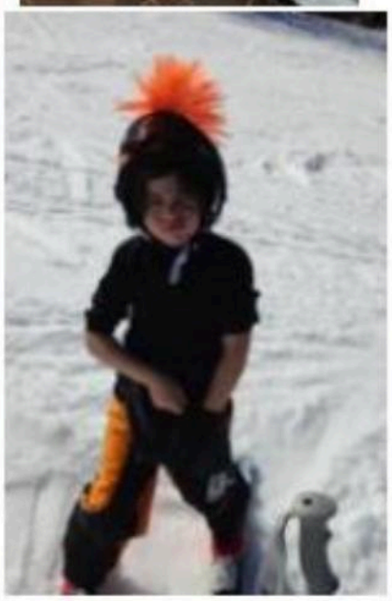

Disclaimer: Colors shown on proof may vary from final printed page.

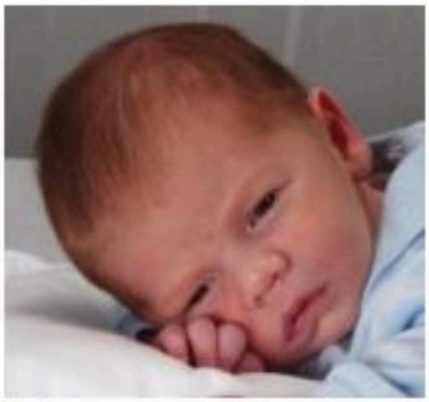
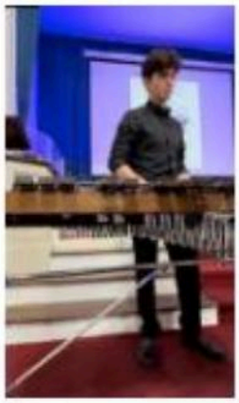

Congratulations!

Caleb Graupera

We are so *thankful* for your precious life which God bestowed on us as a family and forever *blessed* to see the hard-working, brilliant, curious, and talented young man you have become. We firmly *believe* in your continued success through your journey and pray that you walk humbly to lift those around you, knowing clearly that you are *always* loved, cheered, and welcomed home!

Love always,
Dad, Mom, Sofia, Joshua,
& Samuel

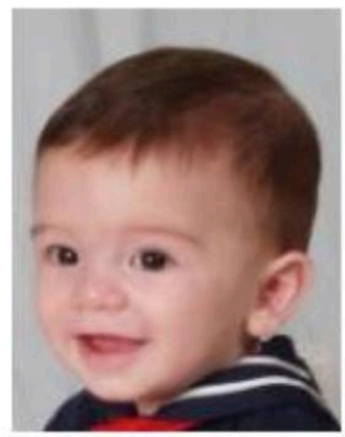
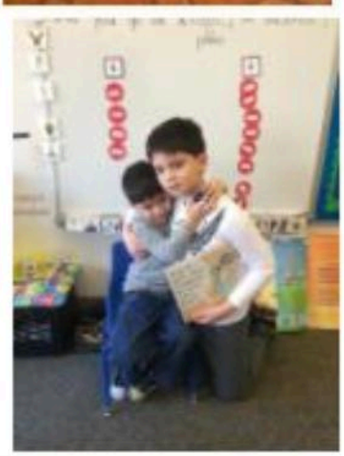

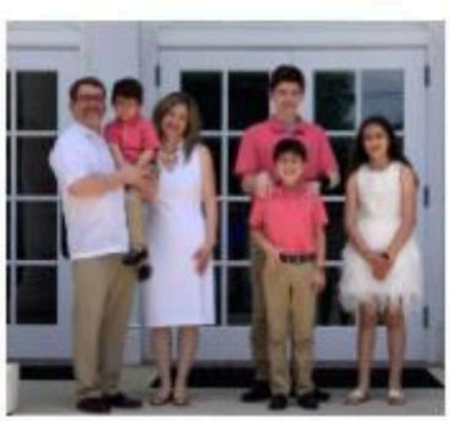
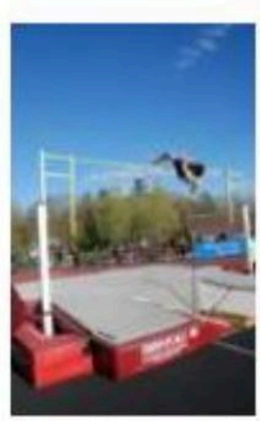

Disclaimer: Colors shown on proof may vary from final printed page.

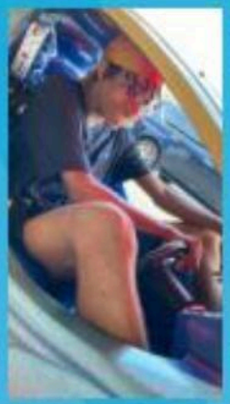

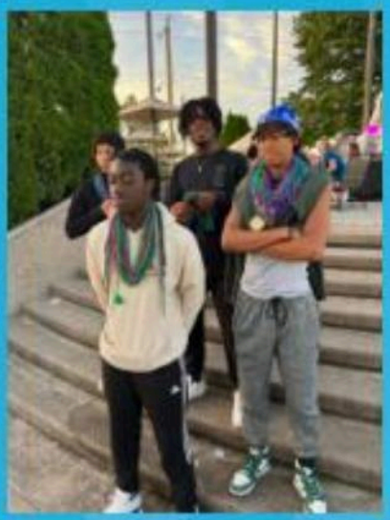

Darrell Johnson

Son, we are beyond proud of you! More than your academic excellence, we salute your integrity, honesty, kindness, persistence, character, and example. You did that! It is an honor and our privilege to have taken this journey with you. While the journey hasn't been a "crystal stair," you've made it easy (and I pray that we've done the same) to keep putting one foot in front of the other and move toward the brilliant future that awaits you! Forgetting what is behind, let's press on to the goal! We love you more than all the times the sun has risen and the moon has shone, more than every pebble of sand on all the beaches the world over, and more than all the water in every ocean, sea, lake, and pond everywhere. The possibilities are infinite! Even when you don't see us, we are there with you in every endeavor.

Congrats my Love, Mom, Dad, Seijah, MeMe, Diandre, Nana, Mumtie, Kassidy, Ellington, Auntie Lillie, David, Vanessa, Antoinette

Disclaimer: Colors shown on proof may vary from final printed page.

Ellie McNulty '24

We are so proud of all you've accomplished!

Can't wait to see what you do next!

Love, Mommy, Daddy, Emma, & the Kitties

Disclaimer: Colors shown on proof may vary from final printed page.

WE ARE PROUD OF YOU!

You were and continue to be such a good natured, happy, independent thinker.

Evan, It has been such a pleasure to watch you grow into such a strong, talented, humble and kind human being! Your strength and integrity are admirable. We Look forward to experiencing your next life's journey along side you, and are excited to witness your next adventures.

Love Always & Forever

Mom, Dad, Sophia & your grandparents

You have accomplished so much in such a short period of time through your discipline, hard work and talent.

You have dismantled the record boards!

1 Freshman record
7 Red waves pool records
9 Varsity pool records
1 State record
and still going . . .

Evan Hoaglund

Disclaimer: Colors shown on proof may vary from final printed page.

We are all very proud of you George Congratulations!

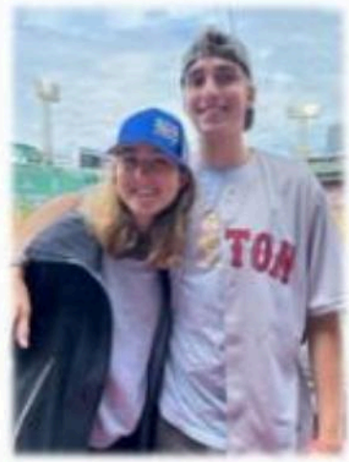

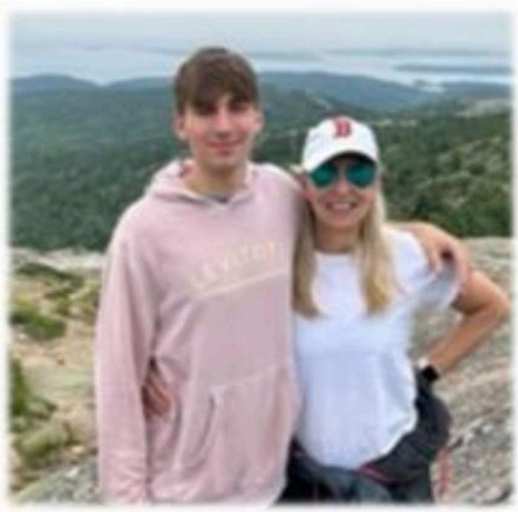

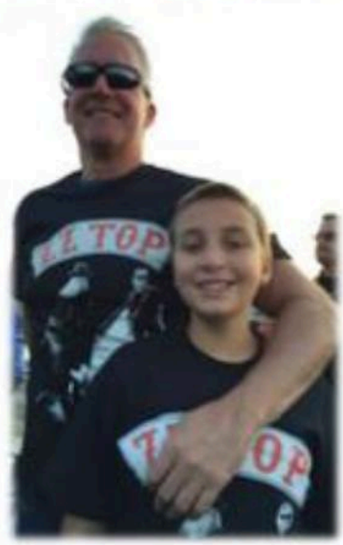

Disclaimer: Colors shown on proof may vary from final printed page.

BELLA PETTINATO

Daughter, sister, granddaughter, cousin, friend, student, athlete - you have excelled at all these roles in our lives. Your absence will be felt next year, but we will be praying for you. We wish you all the happiness and successes that are waiting for you as you continue your adventure in life. Continue to work hard, have fun and be kind! We love you so very much and are so proud of you!
XOXO, Mom, Dad, Mark, Andrew, Dominic and Frankie (your biggest fans)
Just be yourself, there is no one better. - Taylor Swift
How lucky am I to have something that makes saying goodbye so hard. - Winne the Pooh

Congratulations Class of 2024! Good luck in all your future endeavors!
Thank you to all the teachers, staff, coaches and Class of 2024 parent and faculty advisors!
2 more Pettinato kids to go!

Disclaimer: Colors shown on proof may vary from final printed page.

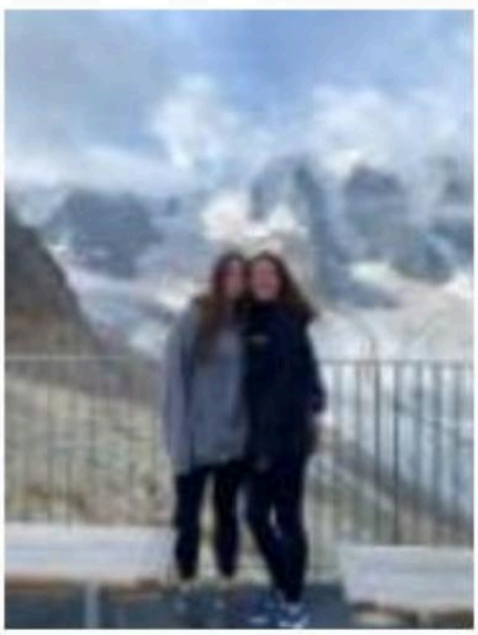
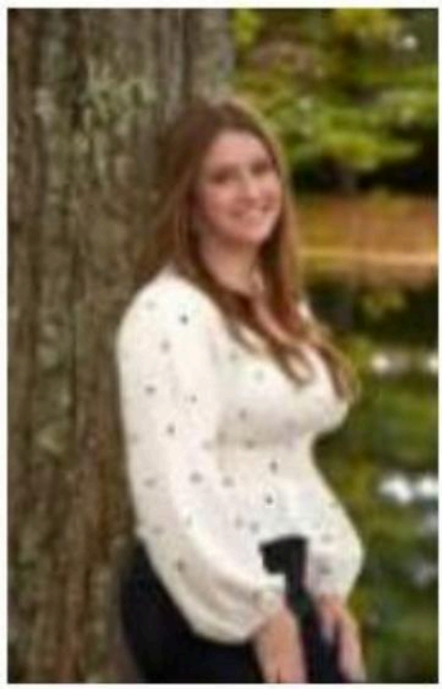
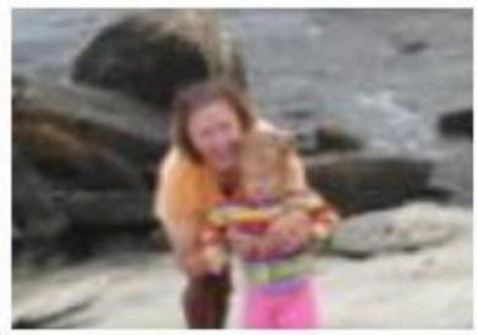
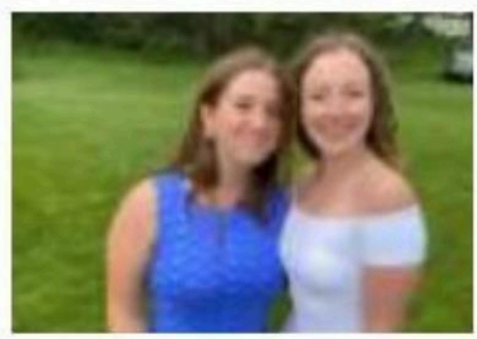

Jackie Burns

We are exceptionally proud of your incredible strength, compassion, independence, perseverance, kindness and grit. You triumphed over challenges with amazing maturity and self-determination this year. You are an amazing friend, a daughter any parent would be lucky to have, a fantastic athlete, a wonderful sister and a bright star in all of our lives. Continue to stay true to yourself, aim big and fly high. You'll surely soar in college and beyond.

"Success is not final, failure is not fatal: It is the courage to continue that counts." [Churchill]

Love,
Mom, Dad, Samantha, Bailey, Kauai and Amber

Disclaimer: Colors shown on proof may vary from final printed page.

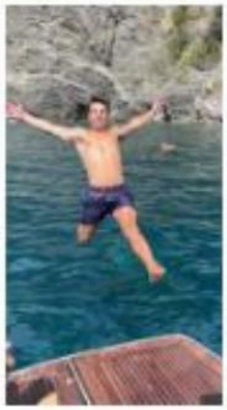

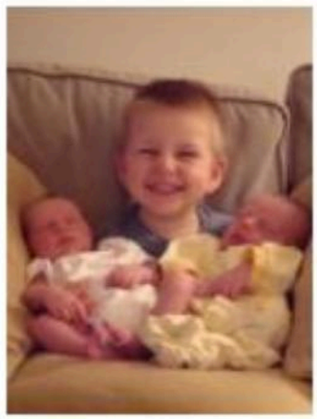

Marco Buchbinder

Marco, We are so proud of all of your accomplishments, but we are most proud of the person you have become. You have persevered through so many changes and challenges with grace and grit, always determined to achieve your goals– and then, once achieved, push yourself to do even more amazing things. We are so excited for your next chapter and know you will find happiness and success whatever you choose to do and wherever you choose to do it. Though we will miss you terribly, we will be cheering for you from afar. Love you! - Mom, Dad Massimo and Matteo

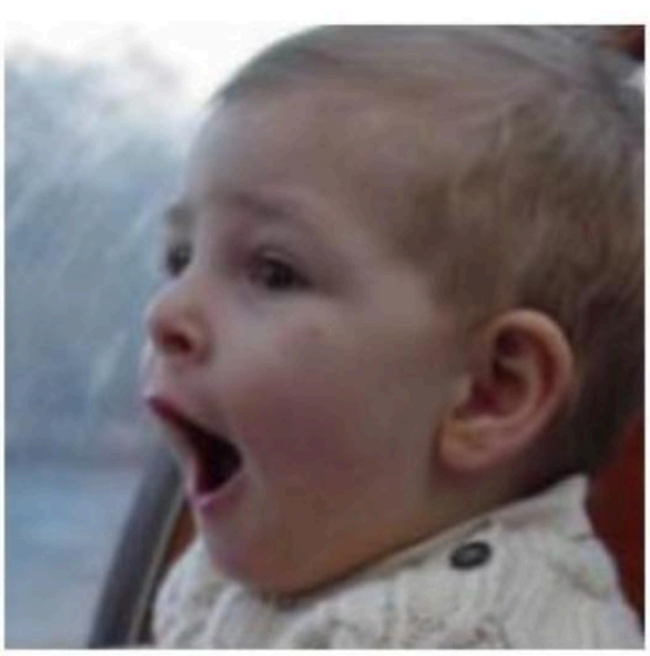

Disclaimer: Colors shown on proof may vary from final printed page.

MAXWELL BURD

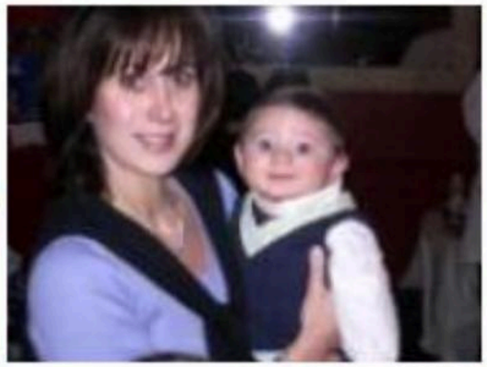

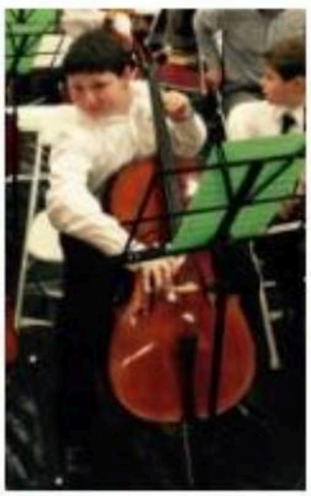

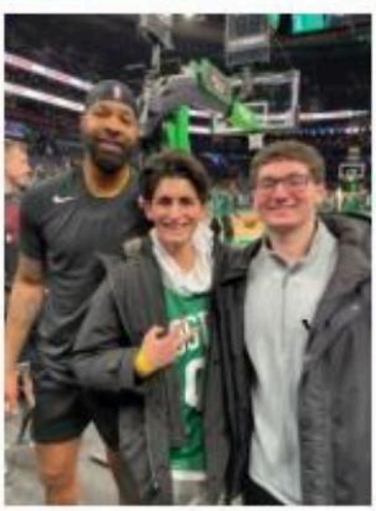

Big Burd,
From watching you play tennis every summer in New Seabury to witnessing your numerous achievements in investment competitions, we've seen you grow before our eyes. You are the voice of reason in our household, you make us laugh with your hilarious impersonations, and you are a phenomenal student and wonderful brother and son. We are so proud of you. The sky's the limit!
Love,
Mom, Dad, and Rachel

Disclaimer: Colors shown on proof may vary from final printed page.

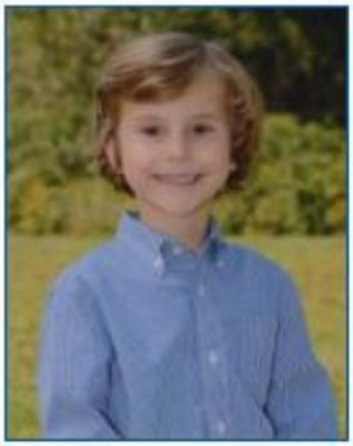
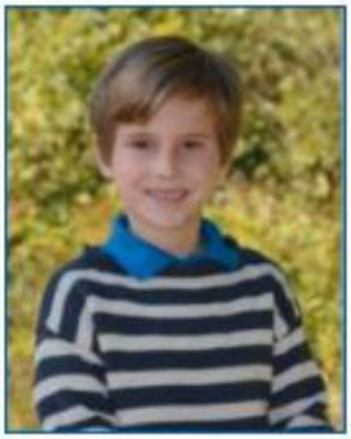
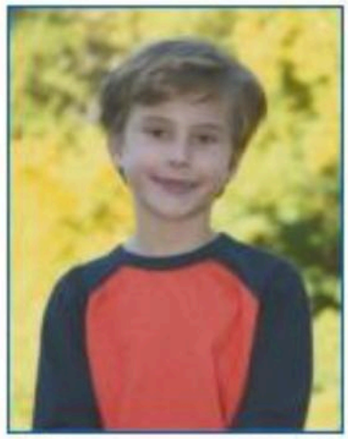

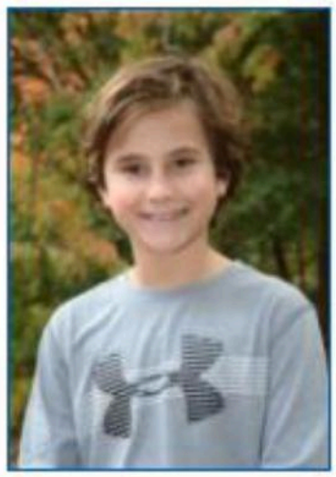
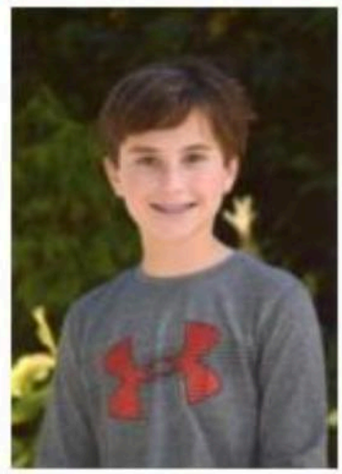

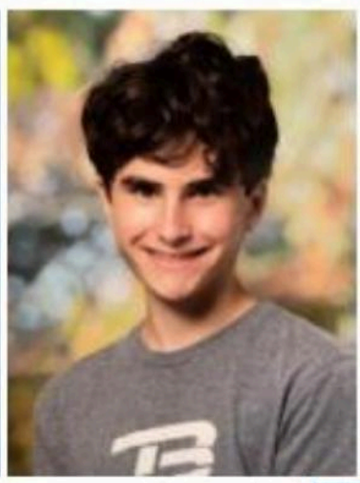
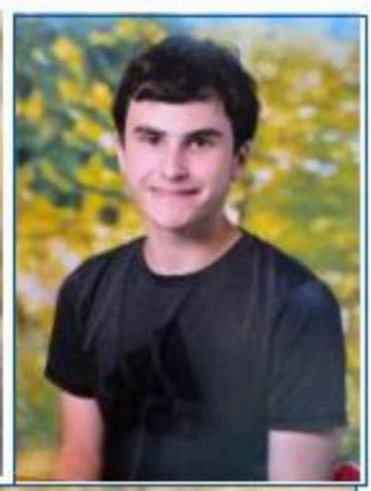

You've come along way Ollie....

We thought for sure you'd be selling ice cream out of the garage and living in the basement forever. Now, it's off to Elon and we can't wait to see what this adventure brings. The world is yours to conquer!

Congratulations Oliver!!
We Love You Very Much!
Mom, Dad, and Rebekah

Disclaimer: Colors shown on proof may vary from final printed page.

Owen Wang

OUR HEARTS ARE FILLED WITH PRIDE AND HAPPINESS TO SEE YOU GRADUATE! CAN'T IMAGE YOU ARE FROM A LITTLE TODDLER HOLDING OUR HAND TO A YOUNG MAN TODAY WITH AN AMAZING HEART OVERFLOWING WITH LOVE AND KINDNESS! NOW IT IS TIME FOR YOU TO LOOSEN YOUR HANDS, OPEN YOUR ARM AND TAKE A NEW AEROBAT FOR THE NEXT CHAPTER OF YOUR LIFE, AND THIS TIME YOU ARE THE PILOT! WE KNOW YOU WILL CONTINUE TO ACHIEVE GREAT THINGS AND REACH HIGH IN THIS NEW CHAPTER. WE BELIEVE YOU ARE CAPABLE OF WHATEVER YOU SET YOUR MIND TO. WE WISH AS THE YEAR PASSES, YOUR BODY BECOMES STRONGER, YOUR MIND BECOMES TOUGHER, AND YOUR BRAIN BECOMES SHARPER. WE WILL ALWAYS BE THERE WITH YOU AND SUPPORT YOU.
WE LOVE YOU FOREVER AND FOR ALWAYS
MOM, DAD, RAY AND MICHELLE

"Aim for the moon. Even if you miss, you'll land among the stars."

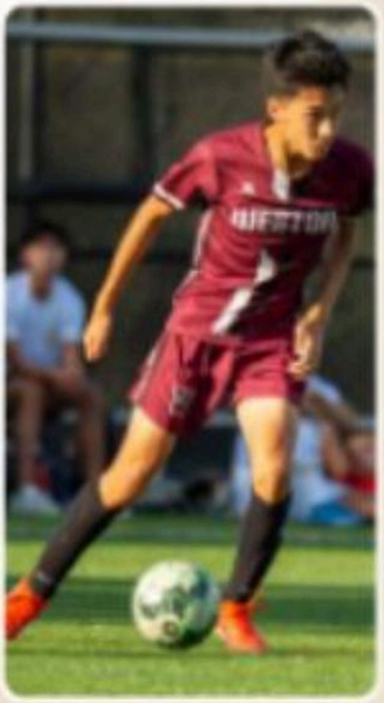

Disclaimer: Colors shown on proof may vary from final printed page.

RYAN CHAO

CONGRATULATIONS!

WE ARE SO PROUD OF YOUR JOURNEY FROM FRESHMAN YEAR UP TO NOW! WE LOVE YOUR KINDNESS AND COURAGE! YOU HAVE GROWN SO MUCH WITH YOUR LOVE OF THEATER, CHOIR, CHESS, AND SO MUCH MORE! WE LOVE YOU SO MUCH, AND WE CAN'T WAIT TO SEE WHAT THE FUTURE HOLDS!
LOVE, MOM, DAD, CHLOE, ANDREW, AND JOSEPHINE

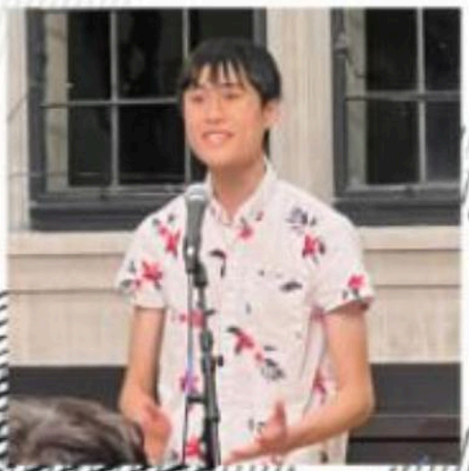

Disclaimer: Colors shown on proof may vary from final printed page.

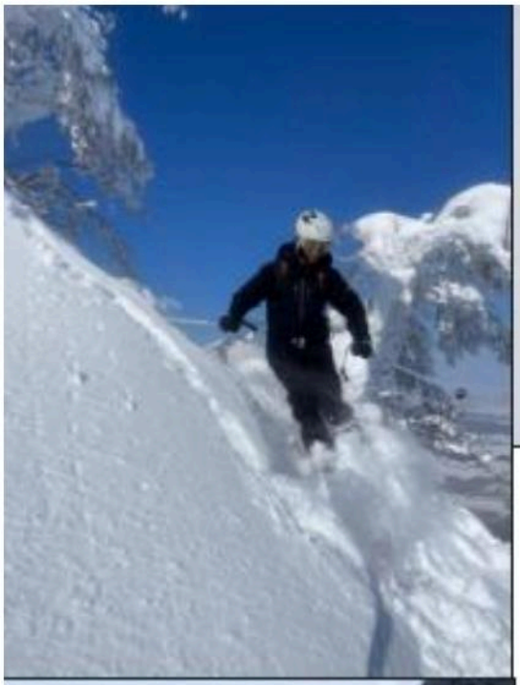

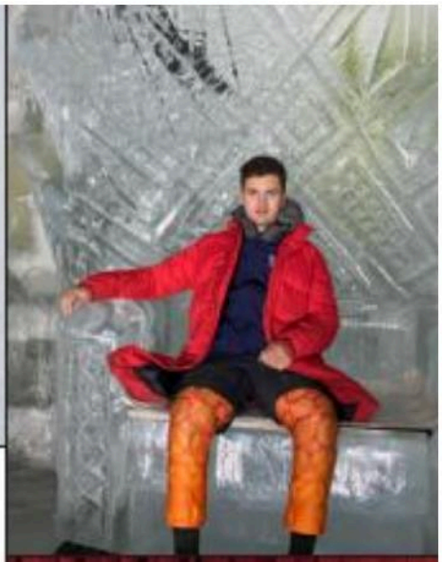

Zachary Ansel Gumbert

We are so proud of how far you've come and all you have accomplished. We love every minute of our wild adventures together and seeing you on your own endeavors. We know you will continue to make the world a better and brighter place!
Love, Mom, Dad, Andrew, and the whole Fam

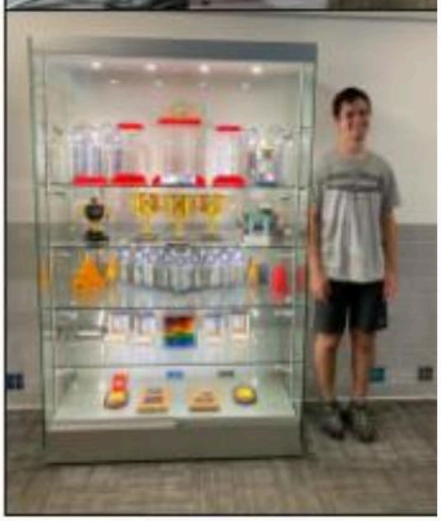

Disclaimer: Colors shown on proof may vary from final printed page.

Sloan, we want to take this moment to honor all of your accomplishments and the special young woman you have become. You are loyal, kind, talented, fierce and love to help others, and we hope that you will always be "YOU".

Your goals are stellar and the dedication you have brought to following your goals is amazing.

We will always be here to support you in every way possible. Know that your family loves you dearly.
Love Mom, Dad, Jacey, Chase, Chance

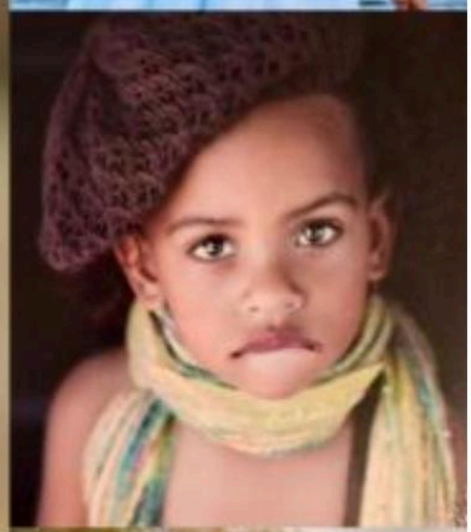

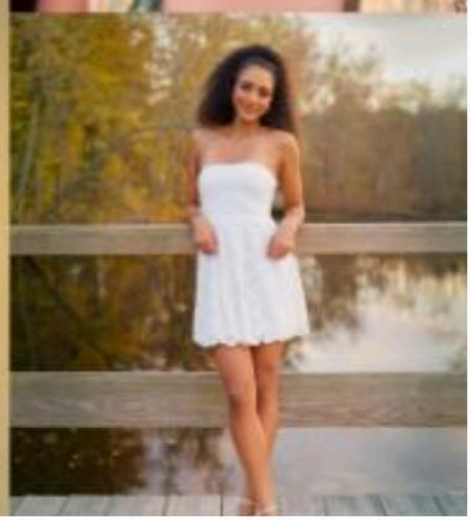

Sloan HINTON

Disclaimer: Colors shown on proof may vary from final printed page.

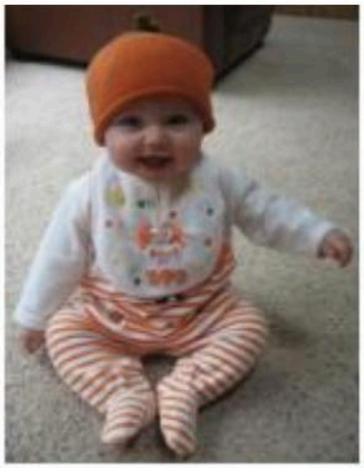

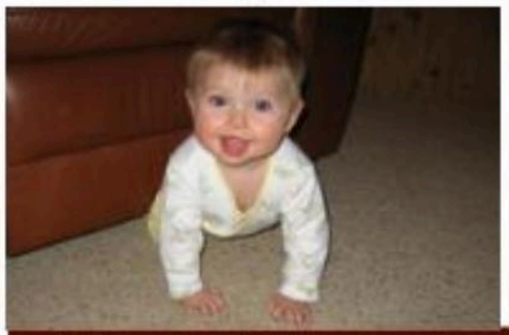
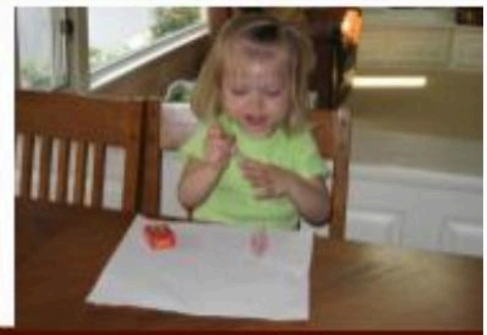

Nikki Ewald

Congratulations, Nikki! We're so proud of you and can't wait to see what you accomplish next.

Love, Mom, Dad, Steve, Lexi and Kaitlyn

WILL CONNOLLY

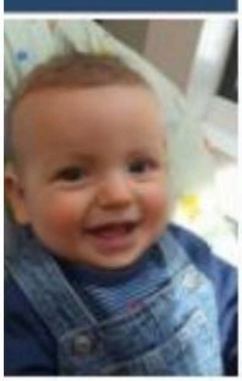

20
class of
24

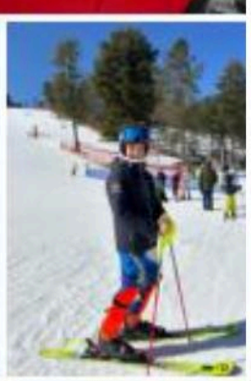
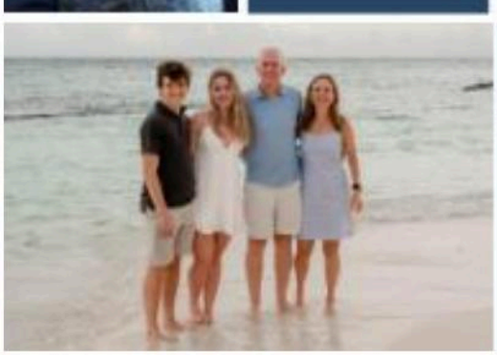

Congratulations Will! We love you so much and wish you great adventures ahead.

Mom, Dad, Kate and Kona

Congratulations
Weston HS
Class of
2024

Disclaimer: Colors shown on proof may vary from final printed page.

Jonah Backer

#10 You did it! We are so proud of all your accomplishments! Can't wait to cheer you on in your new adventures in Boulder.

We love you!
Mom, Dad, Miles, Sophie and Laney

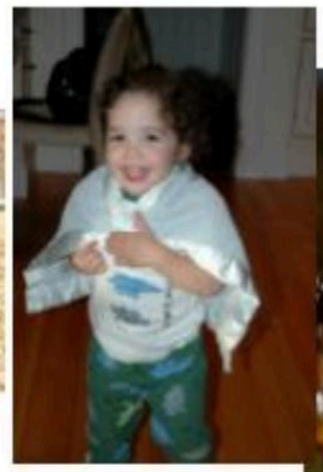

Macte virtute, Fin!

Reading is going toward something that is about to be, and no one yet knows what it will be.
-Italo Calvino

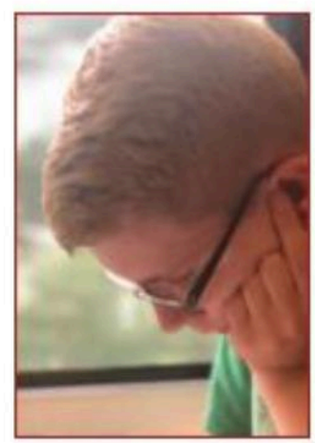

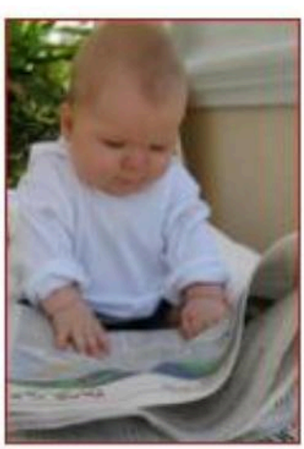

We are so proud of you and all you've accomplished so far. We can't wait to see where you go and what you will be. The possibilities are infinite but one thing we know for certain is that wherever you go, you will always have a book in hand. Cheers to many adventures ahead, both read and lived.

Love,
Mom, Dad, Lachlan & Imogen

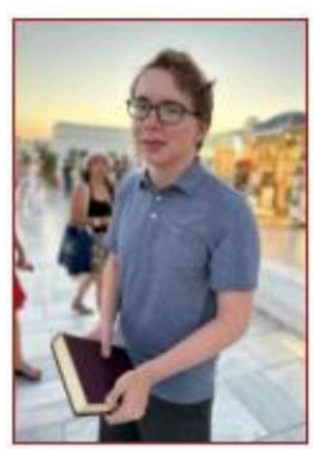

Disclaimer: Colors shown on proof may vary from final printed page.

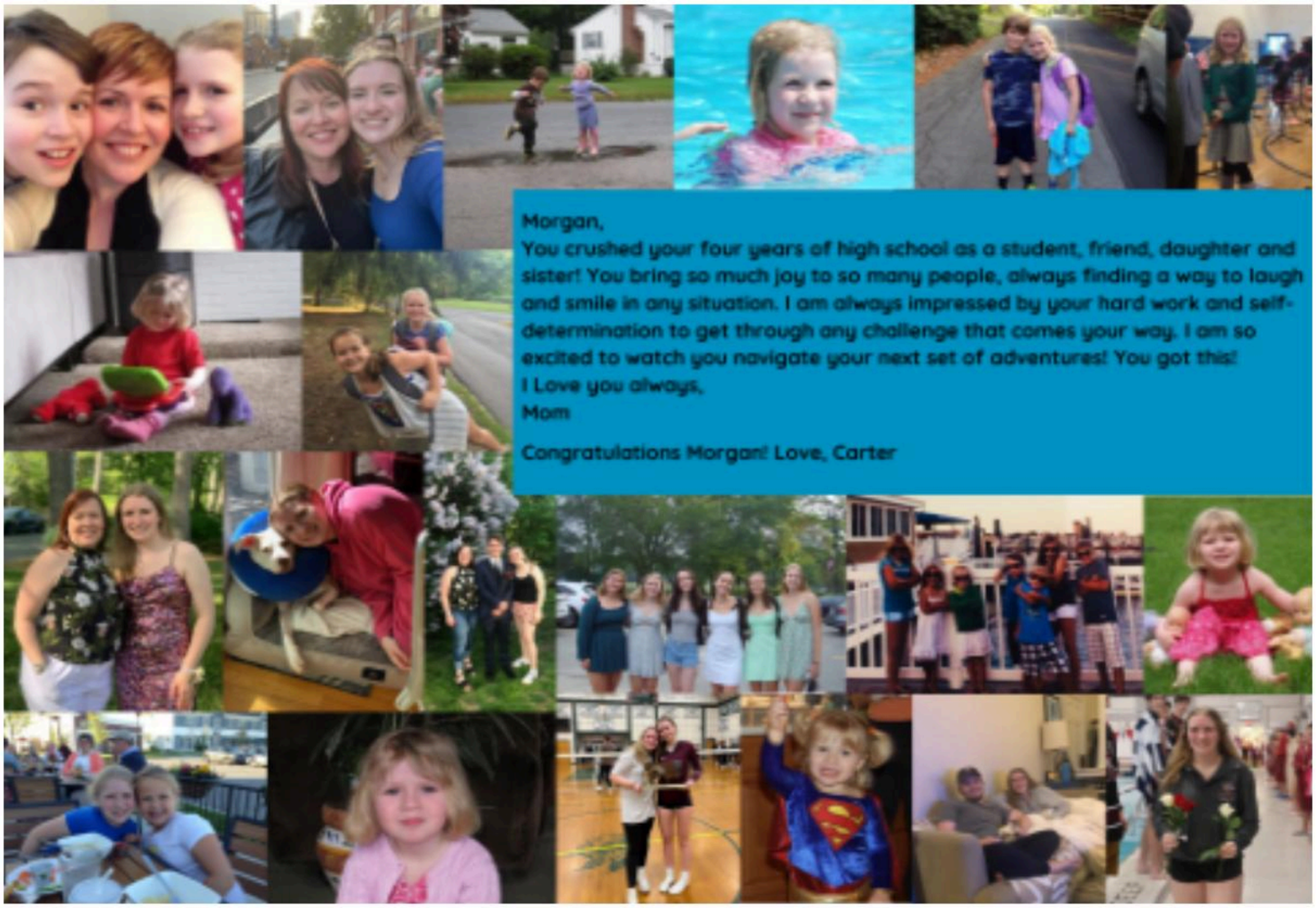

Morgan,
You crushed your four years of high school as a student, friend, daughter and sister! You bring so much joy to so many people, always finding a way to laugh and smile in any situation. I am always impressed by your hard work and self-determination to get through any challenge that comes your way. I am so excited to watch you navigate your next set of adventures! You got this!
I Love you always,
Mom

Congratulations Morgan! Love, Carter

Can't express how proud we are of you, Keila!!! Time has really flown, and we've had the amazing privilege to see how much you've grown and inspired so many people around you. You are a light whenever you walk in the room and will continue to be in college and your future endeavors. We love you sooo much ❤️ as 2024 marks the end at WHS, you're just getting started. We'll always have your back and support whatever you'll do!

-Kimya, Keion, Mom, Dad, and the Jalinous Family
(p.s. the paragraph is corny I'm aware)

Disclaimer: Colors shown on proof may vary from final printed page.

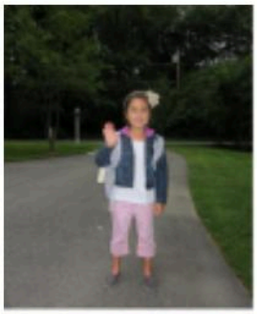

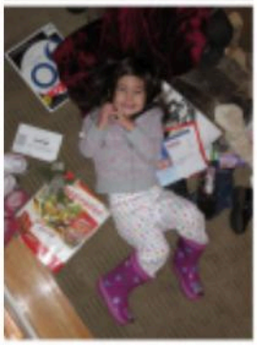

Congratulations Alida! It has been a joy to watch you grow into the beautiful person that you are today. We are so proud of you, and all that you have accomplished. Your future is so bright and we can't wait to see all of the wonderful things that you will achieve. We love you so much! XO - Mom, Dad, and Juliet (and Toby and Leo) - ❤️

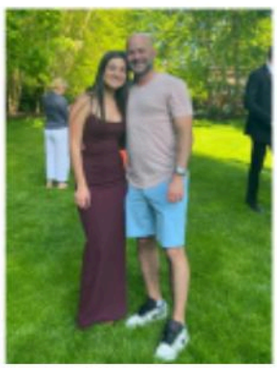

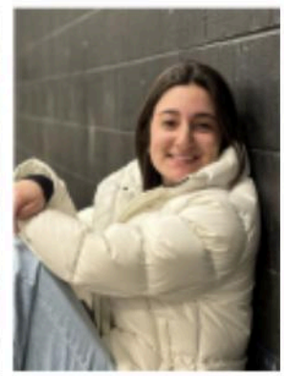

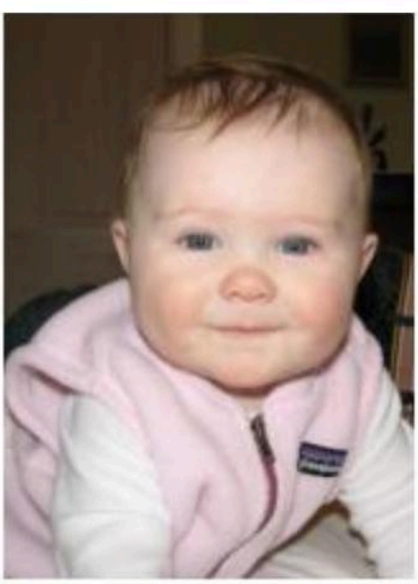

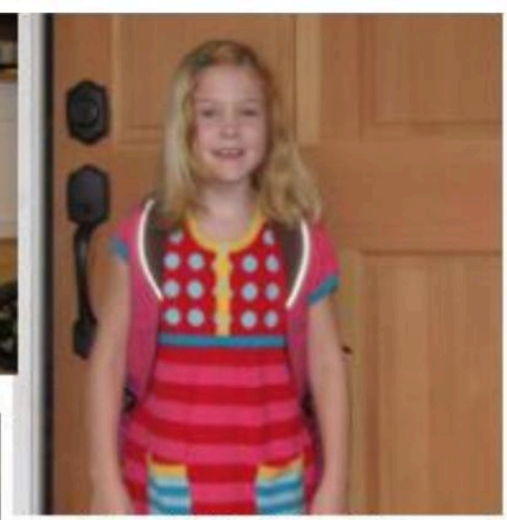

Congratulations Vivian Kickham
& the Class of 2024
We are so proud of you and
love you so much!!!
XO Mum, Dad, Tommy and Bea

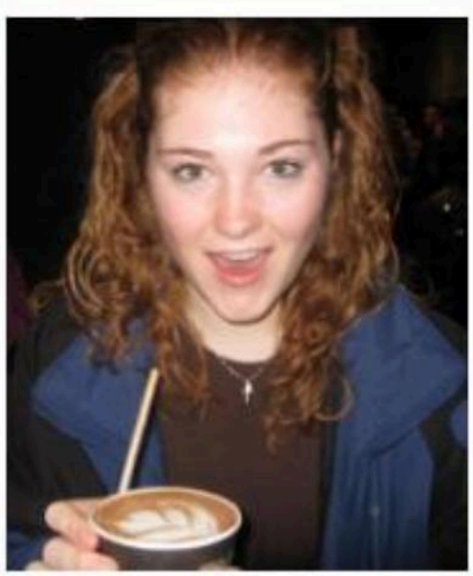

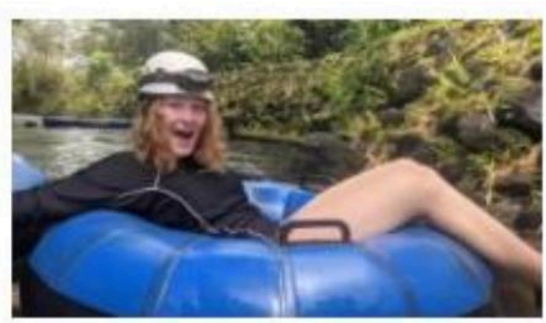

Disclaimer: Colors shown on proof may vary from final printed page.

Disclaimer: Colors shown on proof may vary from final printed page.

2 COOL 4 SCHOOL | BE2T 4 LAST | 2MELL Y4 LATER | 2E4SON FINALE

CONGRATULATIONS TO THE CLASS OF 2024

24EVER | 2ENIO4S | KIS2 MY CL4SS | LAST 2E4SON | LA2T HURR4H

Disclaimer: Colors shown on proof may vary from final printed page.

Weston HS Yearbook Staff

9th Grade: Sloan Berry, Cira Brennan, Jenna Cutter, Kearney Dickie, Emerson Fathman, Sophie Ginovker, Sophia Frangoulidis, Maily Hia, Kaya Kasdon, Maddie Kirmelewicz, Kate Lamb, Talia Miller, Avril Ocampo, Sophia Orio, and Ellie Wilkins. 10th Grade: Bianca Billis, Carlie Briere, Leanna Dinno, Savanna Ferrucci, Bella Fleming, Riley Huml, and Aurelia Whitehouse. 11th Grade: Laney Backer, Megan Dacey, Nola Dickie, Avery Golin, Cora Nicolaisen, Amy Robson, Emma Riccardi, Jackie Scaparotta, and Silvia Zapata-Lucia. 12th grade: Morgan Calzini, Keila Jalinous, and Alida Svenson. Special Design support from 12th graders: Tarik Muhammad and Magnus Starrett

W

Senior Editors: Morgan Calzini, Keila Jalinous, and Alida Svenson

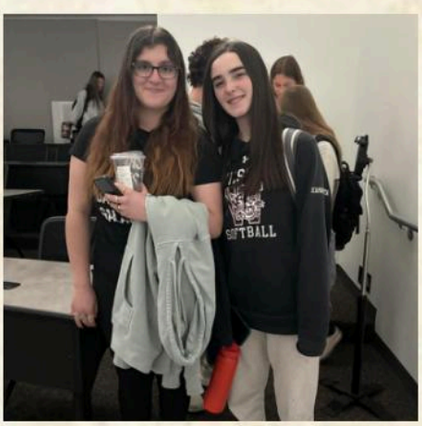

Faculty Advisors: Cynthia Brisky, Thea Ruggiano and Kim Can

Disclaimer: Colors shown on proof may vary from final printed page.

Thank you!

Thank you to those who helped make the 2024 Weston High School Yearbook possible.

TO THE SENIOR CLASS AND THEIR ADVISORS

Thanks to the members of the senior class for providing their portraits, quotes, and baby pictures that are featured in the senior section of the yearbook. Special thanks to Faculty Advisors Kristin Mariano and Rachel Orenstein and Parent Advisors Sally Farzaneh, Sara Osborn, and Kim Pelzar.

FOR CONTINUING SUPPORT

Principal Paul Peri
Assistant Principal Sue Bairstow
Administrative Assistant Katie Skelley
Front Office Assistant Jen Frappier
Bookkeeper Kristin Mariano
Website Manager Jane Shay
Attendance Office Admin Kim Clemente
Athletic Director Mike McGrath
Athletic Office Asst. Colleen Lanata
Drama Director Anne Isaacs
Music Director Chris Memoli
Art Director Chris Fehl
Technology Support Staff
Club and Activity Advisors
Sports Team Coaches

FOR FINANCIAL SUPPORT

Thanks to all the Weston parents and benefactors who supported the yearbook by purchasing Recognition Ads and 2024 yearbooks.

For PHOTOGRAPHY, ARTWORK, and PUBLISHING ASSISTANCE

Many thanks to all the photographers who contributed to this yearbook especially Laura Hanson for her incredible sports photos and Doug Keene for his music and drama photos. Thank you to Bill Marshall and Coffeepond photography for providing senior portraits, underclass and faculty photos, and sports team photos. A huge thanks to Sara Adams at Coffeepond yearbooks for her quick and helpful advice when we needed it! Special thanks to Thea Ruggiano for her editing support. A special thanks to high school seniors Magnus Starrett and Tarik Muhammad for their work on the cover design of the book.

COLOPHON

The 2024 Panorama yearbook was produced by the Weston High School yearbook staff in Weston Massachusetts and was printed by Walters Publishing in Minnesota.

Weston High School Panorama is a student publication created by the yearbook club. Every effort is made to ensure its accuracy. We apologize for any mistakes made in this collaborative, volunteer process. No errors or omissions were in anyway intentional. It is our goal to give fair and equal coverage to all aspects of student life, and we hope you enjoy this book forever.

Sincerely,

The WHS Panorama Staff

Disclaimer: Colors shown on proof may vary from final printed page.